



The Board of Directors and the staff of the Landfall Council of Associations (LCOA) wish to extend our warmest welcome to you as new homeowners.

LCOA is governed by a seven-member Board of Directors, elected by the residents, with day-to-day operations managed by a professional staff. The Board of Directors meets the fourth Tuesday of every other month.

We invite you to stop by the LCOA administration office so that we may issue your vehicle barcodes, give you an overview of the community, and answer any questions you may have. The administration office is located at 1749 Drysdale Drive behind the playground and recreation area. Office hours are Monday through Friday, 8:00 a.m. - 5:00 p.m.

Landfall's governing documents include a Master Declaration of Covenants, Conditions and Restrictions (CC&R's), individual tract declarations, Articles of Incorporation, Bylaws, Architectural Review Guidelines and Rules & Regulations. These documents have been provided to you. We would like to remind you that any modifications you desire to make to the exterior structure of your house, or the landscaping of your property, **must be pre-approved in writing** by our Architectural Review Committee (ARC).

Enclosed please find the following:

- Landfall Property Owner Form
- Demographic Survey
- Gate Access Instructions
- Directory Spot
- Pet Registration Form
- Landfall COA Mission Statement
- ARC at a Glance
- Accounting Department Information Sheet
- Electronic Billing Form
- Board of Directors Organizational Chart
- Community Organizational Chart
- Landfall Maps: Trail, District, Street
- Landfall & Local Utilities Phone Number
- Landfall Post Office Guidelines
- Wall Recycle Information Sheet
- Landfall House Check Request Form
- Landfall Owners Armband Form
- Partial List of Area Services & Churches
- List of Area Clubs & Organizations
- List of Area Parks
- Landfall Fact Sheet
- New Hanover County Special Needs Registry
- New Hanover County HHW & Electronic Recycle
- Hurricane Preparedness Information
- Council of Association Rules & Regulations Booklet
- Copy of Landfall Voice
- LOS Information Brochure
- The Frank H. Kenan Chapel Information
- Landfall Foundation Information
- Hurricane Safety from National Weather Service
- Celebration Walkway Paver Order Form

Please visit the Landfall community's website at <https://www.landfall.org> for more information about the community. In addition, many of the forms listed above are available and can be submitted remotely as follows:

Maintenance: Work Order/Maintenance Requests

Security: House Check Requests
Hurricane Evacuation Form Submission

Architectural Review: ARC Form 3 Submission
Existing Home Modification Form

Gate Access: Add Authorized Guests/Service Personnel
Change Password
Community Info and News
Community Documents

We invite your participation in the various activities of LCOA that can be found in the bi-monthly newsletter, The Landfall Voice. Please feel free to join us in preserving, protecting, and enhancing the value of your property. If you are interested in getting involved on any committee you may contact the administration office.

We are so happy to have you as a part of our community!

Sincerely,

Roxanne Powell
Chief Administrative Officer

PROPERTY OWNER CHANGE OF INFORMATION FORM

DATE: _____ PROPERTY ADDRESS: _____

LOT/BLOCK/PHASE: _____

MAILBOX: _____

DEED: _____

DISTRICT: _____

CLOSING DATE: _____

COMPANY NAME**: _____

**IF OWNED BY A COMPANY, OWNER'S NAME(S): _____

TITLE: _____ MULTI OWNER: YES NO

LAST NAME: _____ CLUB MEMBER TYPE: _____

FIRST NAME: _____ AKA: _____

SPOUSE: _____ AKA: _____

MAILING ADDRESS: _____

PHONES

CELL 1: _____ WORK: _____

CELL 2: _____ HOME: _____

EMERGENCY CONTACT: _____

E-MAIL 1: _____

E-MAIL 2: _____

CHILDREN OR PERSONS LIVING AT THIS RESIDENCE, WITH YOU:

NAME: _____ M / F D.O.B. _____

NAME: _____ M / F D.O.B. _____

NAME: _____ M / F D.O.B. _____

NAME: _____ M / F D.O.B. _____

MOVED HERE FROM - CITY: _____ STATE: _____

BELOW IS FOR ADMIN USE ONLY

PLEASE CHECK ANY CHANGES MADE:

Mailing Address Add Phone # Delete Phone #

Email Address Add Tenant Delete Tenant

FORMER OWNER, DELETE _____ MULTI OWNER: YES NO

HAD MEMBER TYPE _____ OTHER _____

IF RENT, TENANT'S NAME(S) _____

TENANT MAILING ADDRESS: _____

TENANT PHONE NUMBERS: _____

DATES OF RENTAL - FROM: _____ TO: _____

TENANT E-MAIL ADDRESS: _____

ADMINISTRATION: NEW CTY AL L DATE: _____ M

ACCOUNTING: LF LFII CC BD DP FH HD HI MU MW PB PW RC SB TB 46

PRESIDENT NOTIFICATIONS: BC BD CC FH GA HD HI LK MU MW PB PW SA SB TU WB

DIRECTORY: BD MU ICONTACT

Dear Landfall new owner:

The demographics that makeup our community's population is ever changing. In an attempt to maintain insight into who our neighbors are, we have included a brief demographic form for your completion. This information will not only assist the Landfall COA Board and Staff in better understanding who our residents are and what amenities are important to them and why, but will also play an important role in our over-all financial and strategic planning. We appreciate your help and participation in providing this valuable information.

- 1) What is your residency status?
 - Full-time Resident
 - Full-time – away for winter
 - Part-time Resident
 - Non-Resident Owner

- 2) How many adults live at this residence?
 - 1 Adult
 - 2 Adults
 - 3 Adults
 - 4 Adults
 - More than 4 Adults

- 3) What ages are the adults living at this residence? Please check all that apply.
 - Under Age 30
 - Ages 31-50
 - Ages 51-65
 - Ages 66 and over
 - Prefer not to answer

- 4) How many children live at this residence?
 - 1 Child
 - 2 Children
 - 3 Children
 - 4 Children
 - More than 4 Children
 - None

- 5) What ages are the children living at this residence? Please check all that apply.
 - Pre School
 - Elementary/Middle School
 - High School
 - College

- 6) What is your current employment status?
 - Full-time
 - Part-time
 - Self-employed
 - Retired
 - Other

7) Do you have pets?

- Yes
- No

8) If you have pets, what kind? Please check all that apply.

- Dogs
- Cats
- Other

9) In the event of a lost pet, are your pets registered with the COA office so that they can be identified and reunited with your family?

- Yes
- No

10) Do you own a Street Legal Golf Cart?

- Yes
- No

11) If so, do you own more than one Street Legal Golf Cart?

- Yes
- No

12) How many years have you lived/owned in Landfall?

- Less than 5 years
- 6-10 years
- 11-15 years
- 16-20 years
- 20+ years

Landfall Address: _____



Gate Access

Landfall is a gated community and any approved visitors/deliveries/contractors must be on your guest list. You can add guests by accessing gateaccess.net, the ABDi Gate Access app or by calling Security. You can find the app in the Apple App store or in the Play Store on Android.

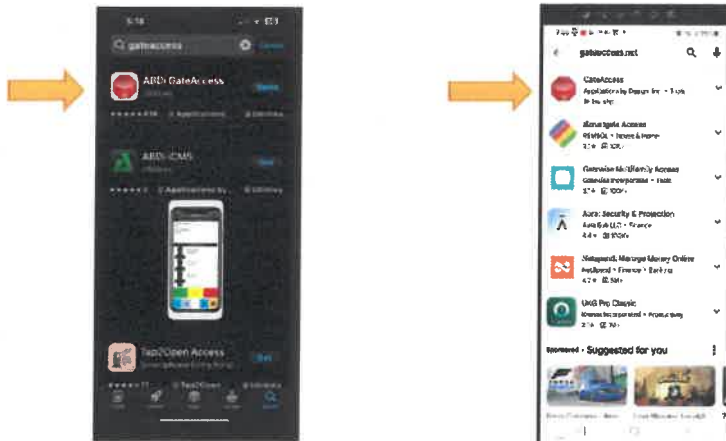

When signing into gate access you will need the following information:

Community Code: LFCOA

Username: Your email on file

Password: You will need to call (910-256-7651) or email reception (reception@landfall.org) once you have been added to our database.

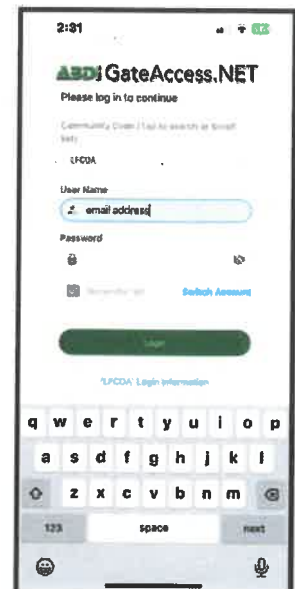
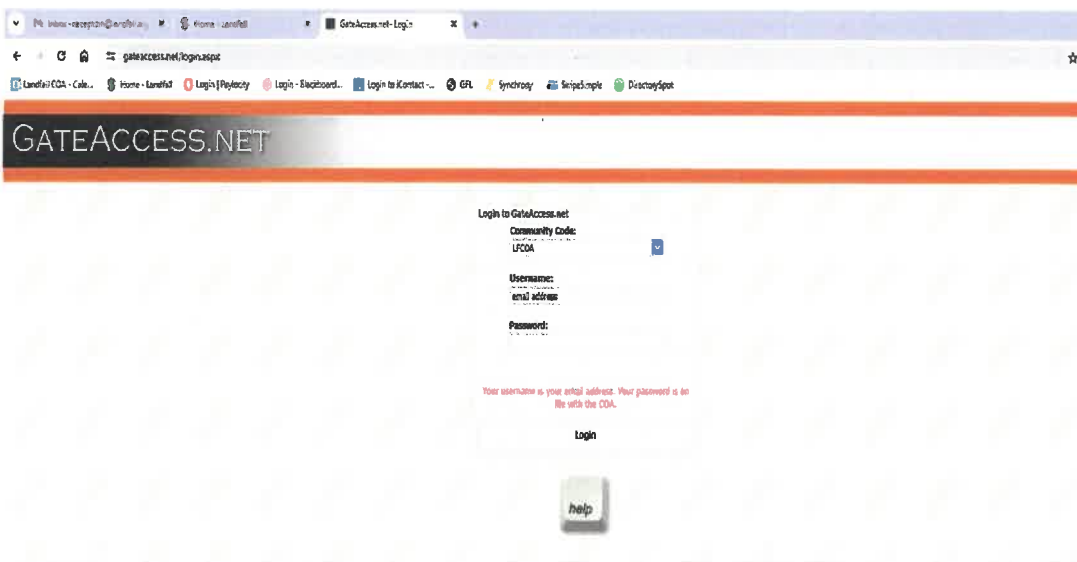

Once you are logged in you may change your password if you choose. On the app click Login Credentials, on the website click Login Information. Fill in the top 2 lines with your new password (between 8-15 characters) and click update password. There is no confirmation and there is no security word. Close the window.

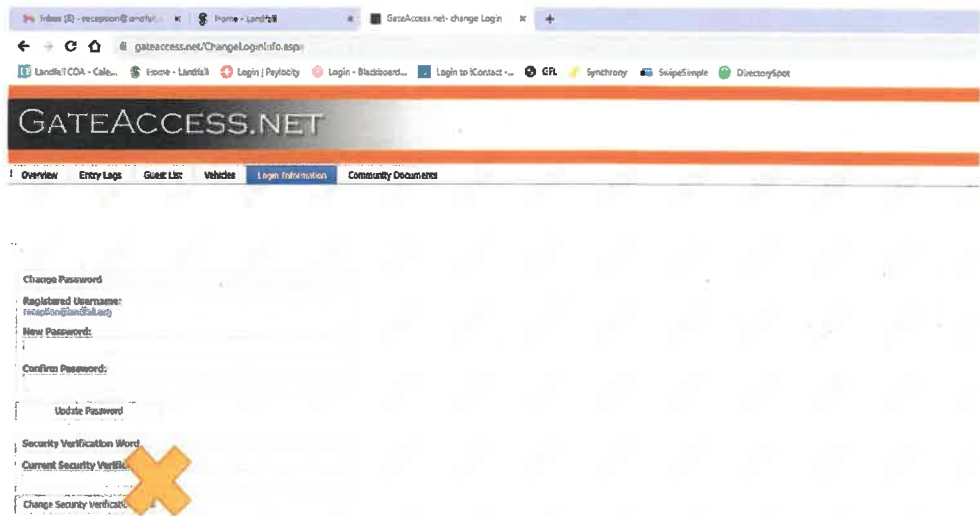
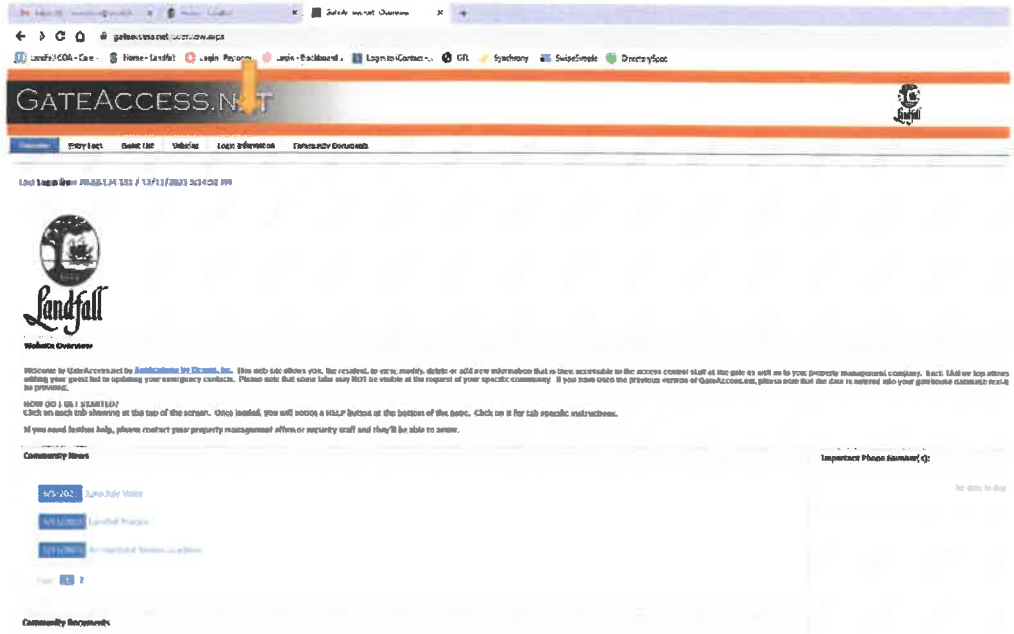

To add a guest:

Click Guest List.



On the app click Add Guest, on the website click Add a New Guest/FastAccess Pass.

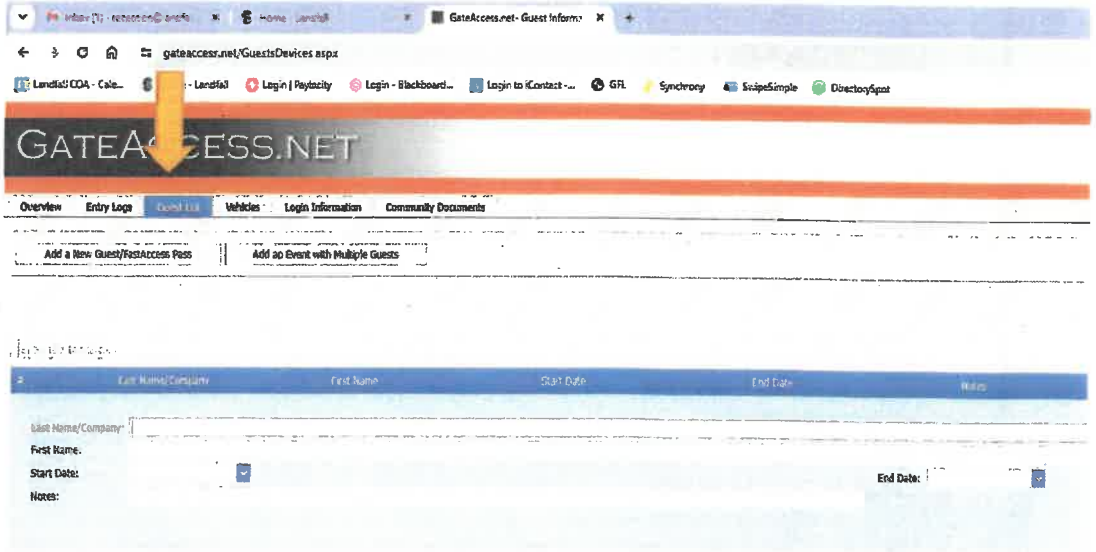

Enter either the business name or the name of the person coming in under Guest Name.

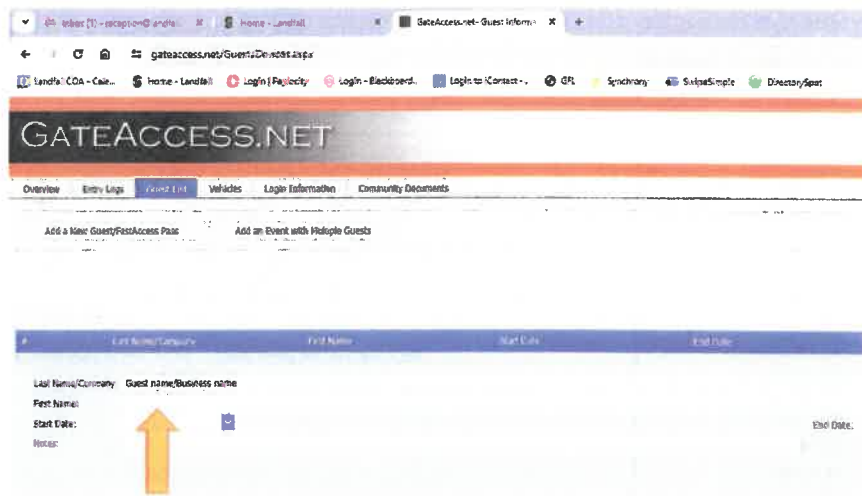
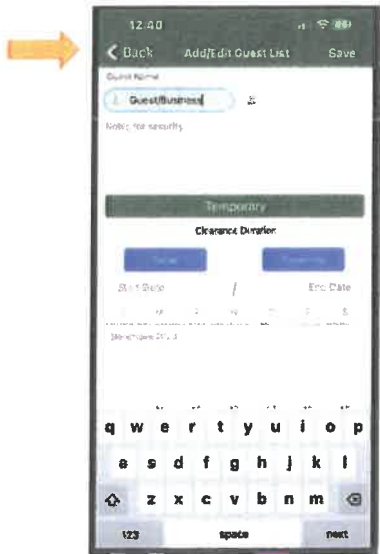

Select the duration of the visit. Guests may be added for 1 day or up to 1 year. On the app you can tap today, tomorrow or tap the start date and scroll, then tap on the end date. The span will turn green. Click Save. On the website use the drop down option to select start and end date, then click Update.

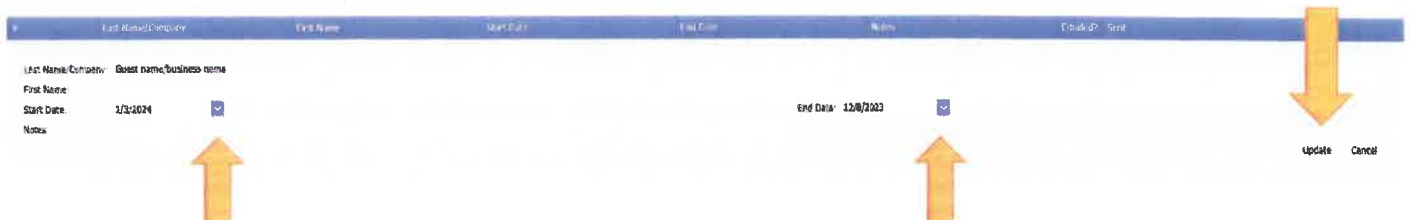
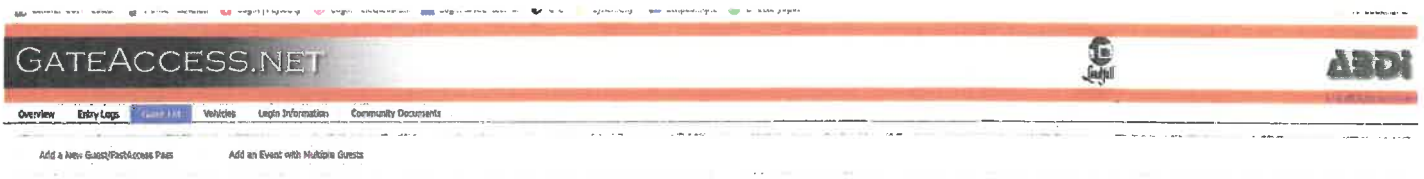
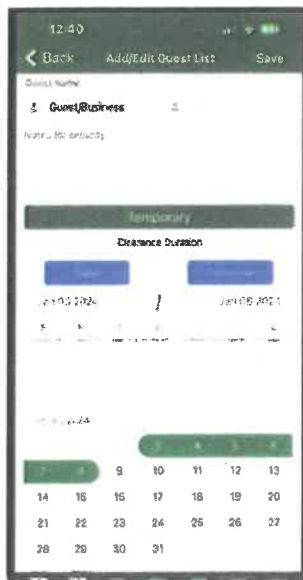

The app will ask if you want to send a Quick Access Pass. You DO NOT have to send a pass for them to get in. If you chose to send one, it will be good for the length of visit.

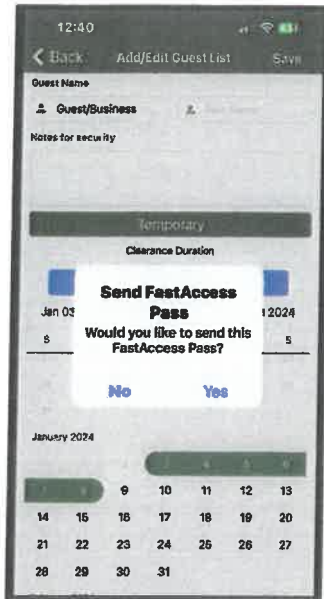

On the website click View/Send Voucher. Enter the email address of the guest and click Send Now.

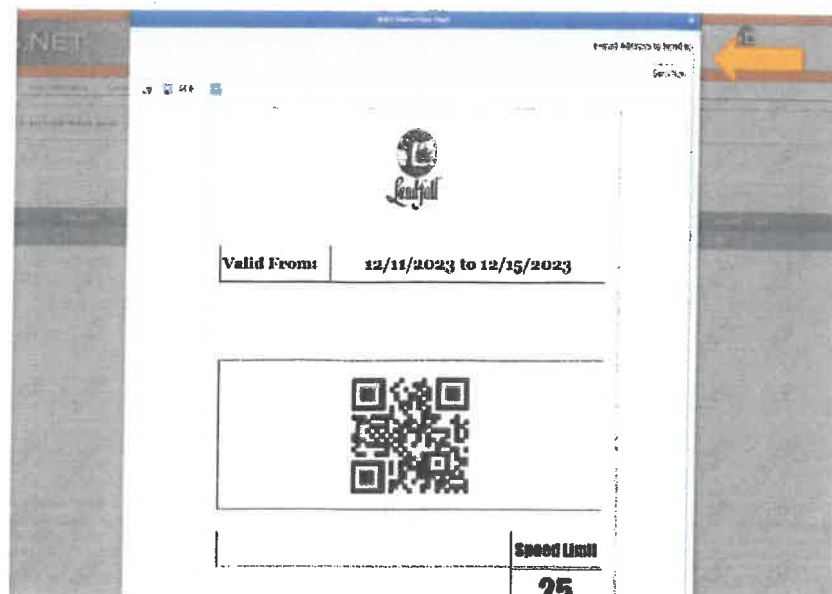
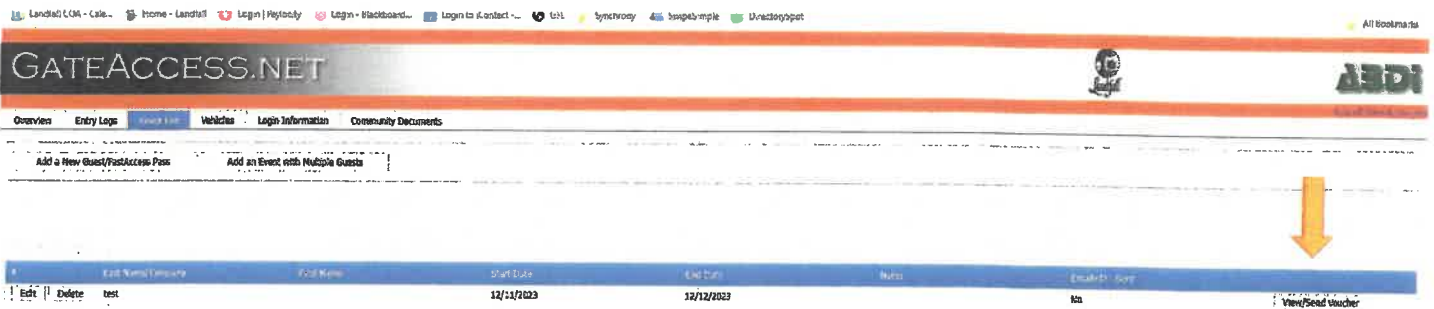



Landfall DirectorySpot

Landfall utilizes the app DirectorySpot for our residents to be able to contact neighbors and other residents. It is voluntary whether or not you want your contact information visible to others. Please let us know if any information changes so we can update the app. Please complete the form below if you wish **to share** your information on the app.

Name: _____

Spouse/Partner: _____

Primary Landfall address: _____

Mailing address: _____

Home phone: _____

Mobile 1: _____

Mobile 2: _____

Email 1: _____

Email2: _____

The DirectorySpot is for personal use only and NO advertisements or solicitations are permitted.

I authorize Landfall to share my contact information with other Landfall users on DirectorySpot.

Signature: _____ Date: _____

PET REGISTRATION FORM

Please fill out and return to the COA Office or any gate. Thank you.

Property Owner Name and Address _____

Pet ID _____

Pet's Name _____ Circle: Cat or Dog

Breed _____

Color _____ Hair: Short or Long Weight _____ Collar Color _____

Veterinaries Name and Phone Number _____

Other Comments _____

Pet ID _____

Pet's Name _____ Circle: Cat or Dog

Breed _____

Color _____ Hair: Short or Long Weight _____ Collar Color _____

Veterinaries Name and Phone Number _____

Other Comments _____

Pet ID _____

Pet's Name _____ Circle: Cat or Dog

Breed _____

Color _____ Hair: Short or Long Weight _____ Collar Color _____

Veterinaries Name and Phone Number _____

Other Comments _____



COUNCIL OF ASSOCIATIONS MISSION STATEMENT

The mission of the Landfall Council of Associations (COA) is to promote the safety and welfare of the residents and provide for a high quality of life within the Landfall Community. The COA will coordinate functions of the owners' associations within Landfall and provide for the maintenance, preservation and control of the shared common areas.

This will be accomplished by providing leadership through the governance structure as detailed in the Master Cross Access Easement and Maintenance Agreement. Homeowner associations have delegated certain powers and authority to the COA to coordinate the maintenance, preservation and control of the shared common areas within Landfall.

The COA will maintain the community's appearance, infrastructure, security, and financial health, and enforce appropriate standards in order to sustain the beauty, character and architectural integrity of our community.

The COA will continue to foster and encourage positive relationships within the greater Wilmington community.



THE ARCHITECTURAL REVIEW COMMITTEE AT A GLANCE

If you plan to make any modifications to your home or landscaping (including tree removal on vacant lots), all alterations must be submitted in writing to the Architectural Review Committee for approval prior to construction or installation.

Home or Landscape Modifications:

All additions, subtractions or modifications to property must be submitted to the Architectural Review Committee (ARC), including but not limited to play equipment (trampolines, swing sets and basketball backboards), landscaping, generators, pools and fencing. Most submittals for modifications to property (other than new homes) can be done with the following:

1. Modification to Existing Home and Landscape Form available online at www.landfall.org/arc, as well as in the Guidelines.
2. A site plan showing the lot lines, home footprint and the location of the additions or modifications. For fences or home additions, the site plan should be printed at 1"X10' scale.
3. A photo, drawing or brochure of the proposed addition dimensioned with materials labeled.
4. A list of materials, colors and sizes of modifications, as well as, color/material samples. Landscape revisions must include the site plan showing the location of the plants and a plant list which indicates the species of plant, quantity and height/width at installation.
5. ARC fees and impacts fees apply for home modifications requiring elevation drawings, increase in square footage or pool additions. A deposit is required for fences and generators.

New home construction:

Once a property owner has purchased a lot or is under contract, the property owner is now eligible to begin the process of submitting home plans to the ARC for review, comment and approvals. Three submittals are necessary so please allow a minimum of 2 to 2 ½ months for final approval and construction start. Final approval is to be received in writing prior to any clearing, grading or construction. Final approval to begin construction will also be in writing.

For more details on this process, please visit www.landfall.org/arc. The design guidelines, as well as the submittal guidelines, should be carefully reviewed.

Meetings and Deadlines:

The ARC deadlines for submittals are the 1st and 3rd Mondays of each month by noon. The ARC meets the 2nd and 4th Mondays of each month. Landscape renovations and tree removals are reviewed as needed to accommodate the volume of submittals.

Foot note: This is a synopsis of the Landfall architectural review process and is not meant to take the place of, or be used instead of the Architectural Review Guidelines. The ARC Guidelines and submittal forms are available at www.landfall.org/arc.

LANDFALL COA ACCOUNTING DEPARTMENT INFORMATION FOR PROPERTY OWNERS

Welcome to Landfall!

Landfall is known for its beautifully maintained and landscaped vistas. Flowers, trees, shrubs and lovely landscaping provide a serene, inviting atmosphere. Security personnel work twenty-four hours a day to patrol the property and contribute to the safety of its residents. The Landfall Council of Associations (COA) is responsible for the ongoing maintenance and security of Landfall. The COA collects assessments to cover the costs of security and of the maintenance of the common areas.

We hope the following information will help clarify the process of paying your assessments.

Landfall COA assessments are payable twice a year. Invoices are mailed no later than December 1st and June 1st. Payments are due on January 1st and July 1st each year. There is a 30-day grace period for payments. After 30 days, a 10% late fee will be charged. In addition finance charges will be applied on unpaid assessments.

When remitting payment of assessments, please notate the Landfall property address on your check and include the top portion of the invoice with your payment. The property address serves as your “account number” which will speed up the processing of your payment as well as ensure that the payment is posted to the correct account. Please note that Landfall COA is a completely separate entity from the Country Club of Landfall (CCL). We cannot process your payment if a check is written to include both CCL dues and COA assessments.

There are separate homeowners associations within Landfall and all of these are completely separate entities. Invoices for these assessments will always be sent separately and should be paid to the homeowners association directly. A list of the homeowners associations within Landfall and contact information for their respective Board Presidents is provided in this packet for your reference.

In addition to accepting payments with checks or cash, credit and debit card payments are accepted to pay for your Landfall COA semi-annual assessments, maintenance services, security citations, etc. Simply call the COA accounting department at (910) 256-7651 or email accounting@landfall.org and request a payment link. Additionally, the payment link has been added to the resident portal of the Landfall COA website under the document library tab and is labeled “Credit/Debit Card Payment Link”.

In order to offset the costs of credit/debit card processing, payments made through the payment link or taken over the phone will incur a 3.5% convenience fee. Please be aware that this is only for Landfall COA invoices and not for individual association charges. Payments for individual association assessments and charges should be paid via check or cash and forwarded to the appropriate remittance address.

If your billing address should change, please notify the accounting department in writing. Our mailing address is 1749 Drysdale Drive, Wilmington, NC 28405. Notices to the CCL about address changes will not be forwarded to the COA.

If you have any questions about any invoices and/or charges, please do not hesitate to contact our office at (910) 256-7651.

Landfall COA Organizational Chart

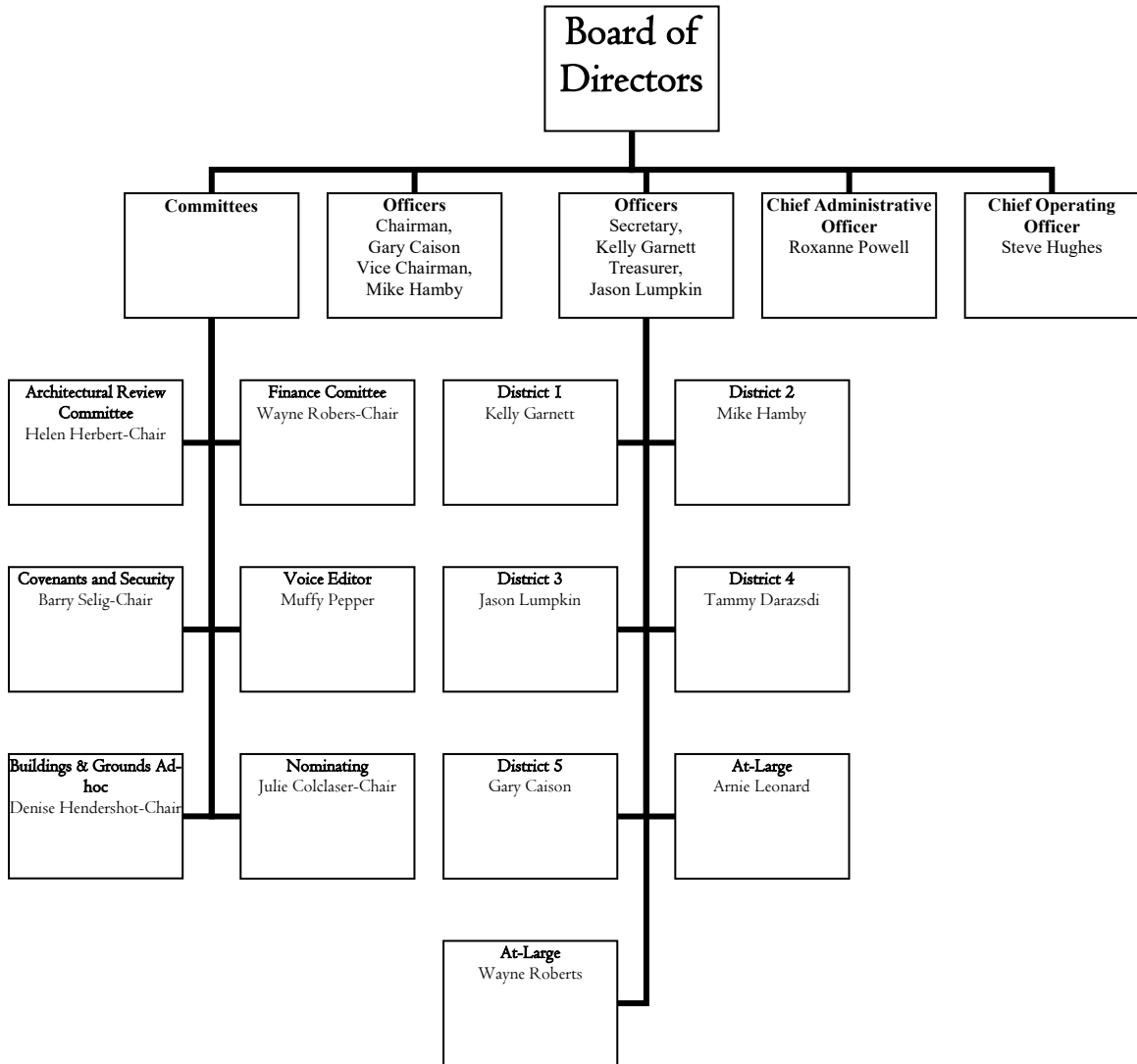

Community Association Organizational Chart

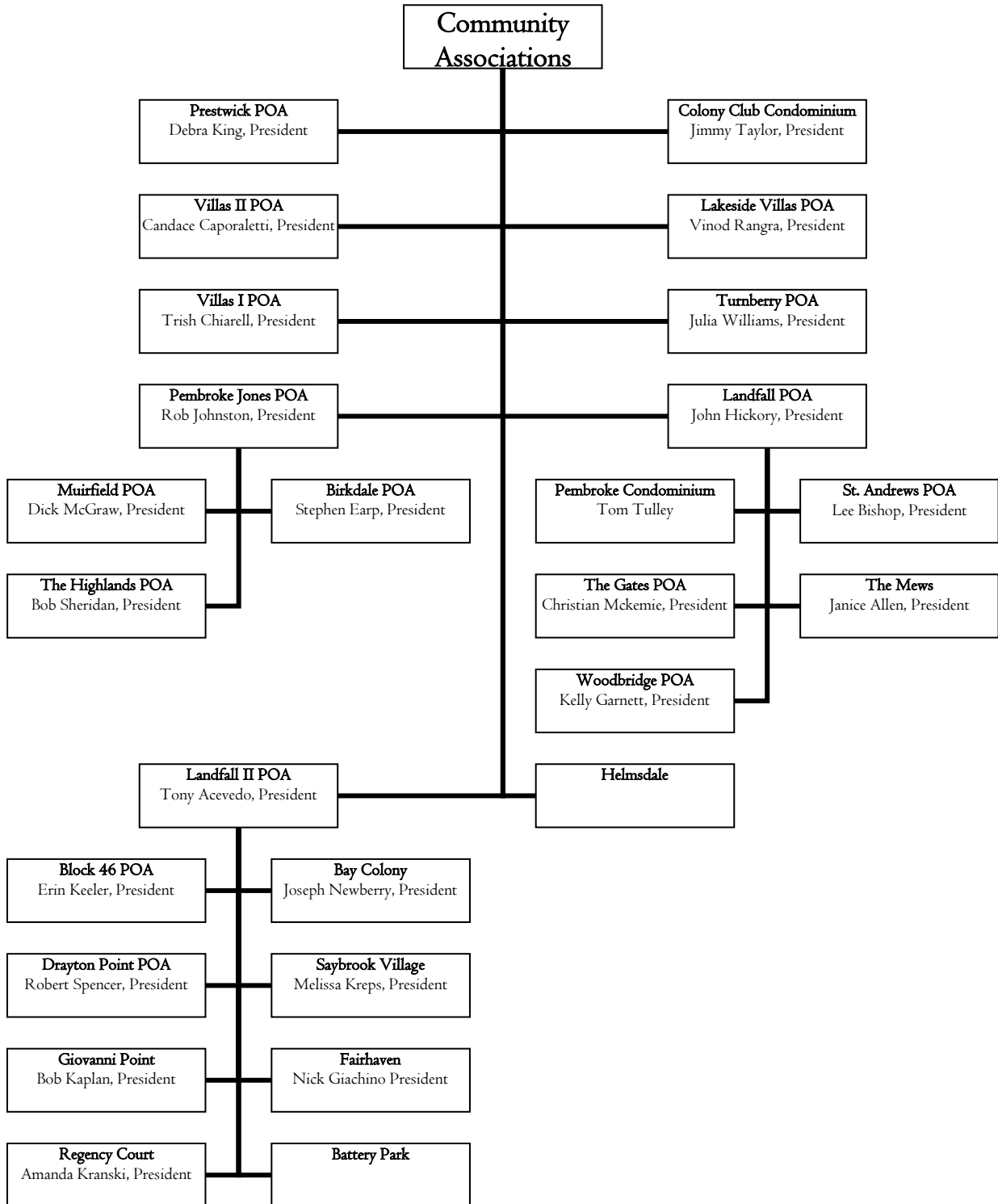

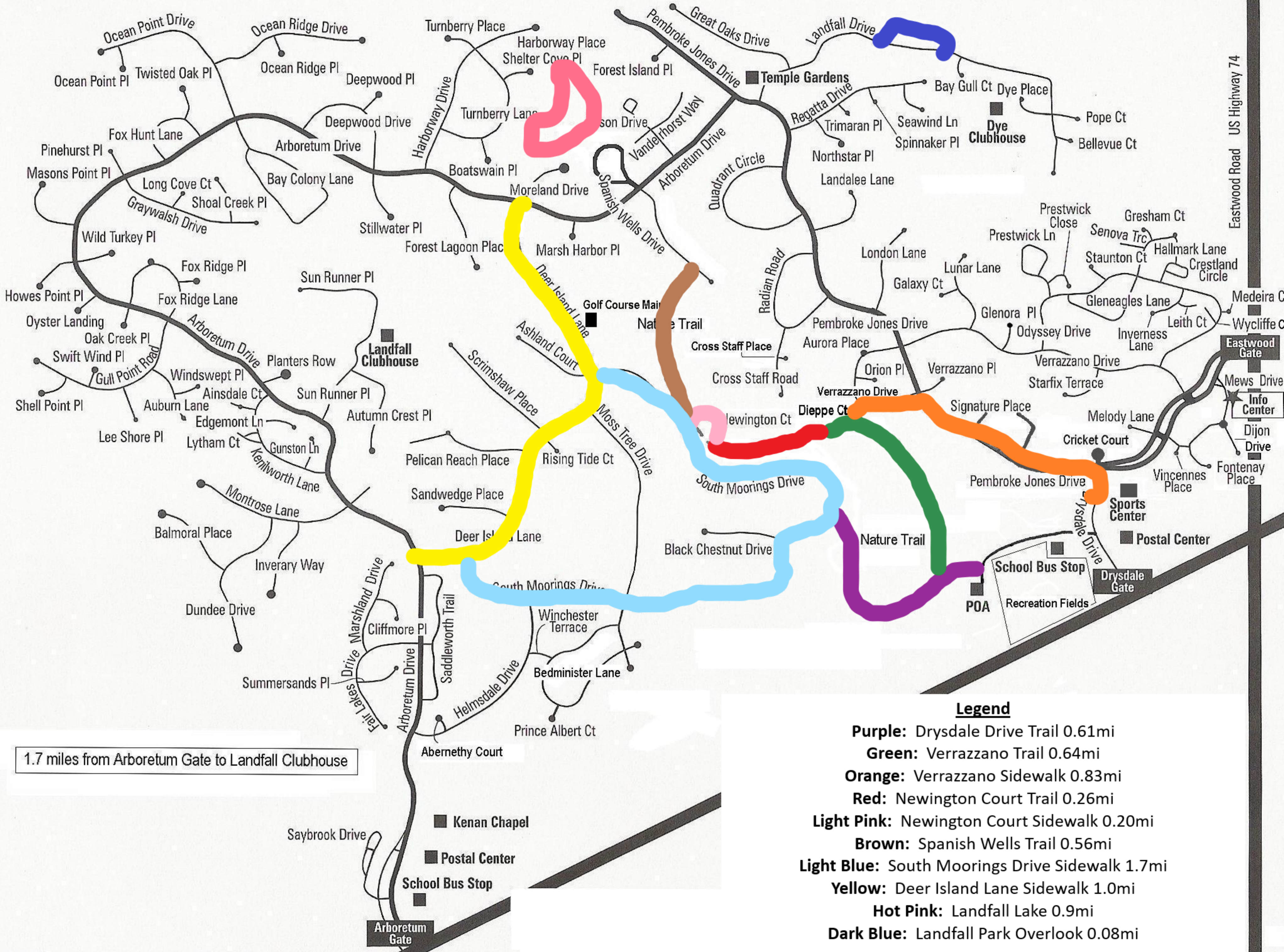

1.7 miles from Arboretum Gate to Landfall Clubhouse

Legend

- Purple:** Drysdale Drive Trail 0.61mi
- Green:** Verrazzano Trail 0.64mi
- Orange:** Verrazzano Sidewalk 0.83mi
- Red:** Newington Court Trail 0.26mi
- Light Pink:** Newington Court Sidewalk 0.20mi
- Brown:** Spanish Wells Trail 0.56mi
- Light Blue:** South Moorings Drive Sidewalk 1.7mi
- Yellow:** Deer Island Lane Sidewalk 1.0mi
- Hot Pink:** Landfall Lake 0.9mi
- Dark Blue:** Landfall Park Overlook 0.08mi

- Kenan Chapel
- Postal Center
- School Bus Stop

Eastwood Road US Highway 74

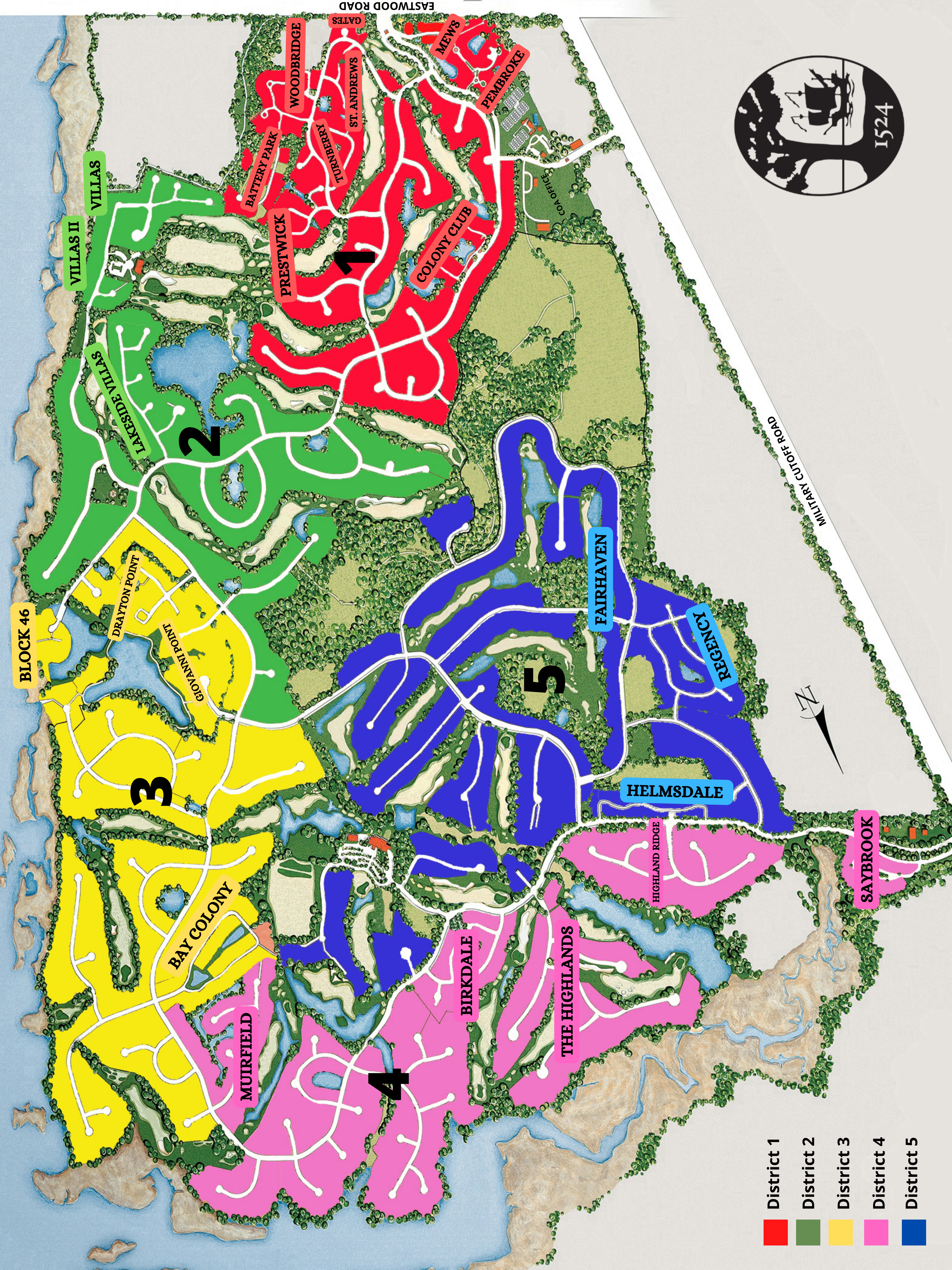

- District 1
- District 2
- District 3
- District 4
- District 5



BLOCK 46

1

2

3

4

5

VILLAS II
VILLAS

LAKESIDE VILLAS

DRAYTON POINT
GOVANNI POINT

BAY COLONY

MUIRFIELD

BIRKDALE

THE HIGHLANDS

HIGHLAND RIDGE

HELMSDALE

FAIRHAVEN

REGENCY

PRESTWICK

BATTERY PARK

WOODBRIDGE

TURNBERRY
ST. ANDREWS

COLONY CLUB

MEWS

PEMBROKE

COA OFFICE

MILITARY CLIFF ROAD

SAYBROOK

Eastwood Road US Highway 74

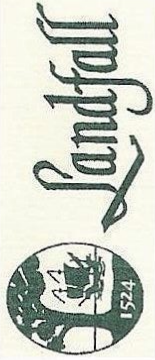
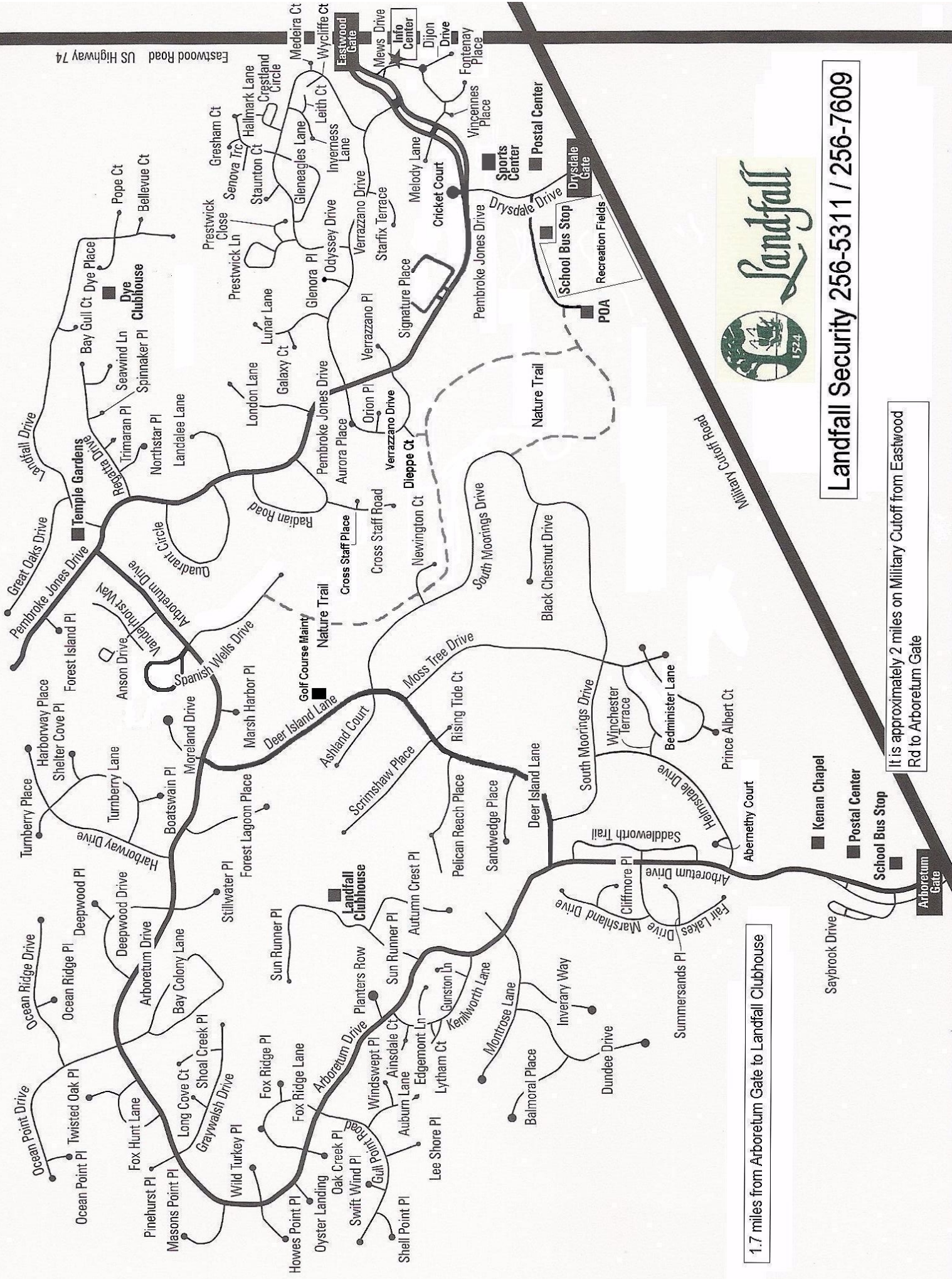

Landfall Security 256-5311 / 256-7609

1.7 miles from Arboretum Gate to Landfall Clubhouse

It is approximately 2 miles on Military Cutoff from Eastwood Rd to Arboretum Gate

- Kenan Chapel
- Postal Center
- School Bus Stop
- Arboretum Gate

LANDFALL PHONE NUMBERS

Council of Associations Administration/Accounting, 1749 Drysdale Drive (910) 256-7651
Landfall Maintenance Department, Landfall Owner's Services (LOS) (910) 256-7604
Landfall Realty, 1720 Drysdale Drive (910) 256-6111

Security:

Security Dispatch * 1749 Drysdale Drive **This phone is answered 24/7 (910) 256-5311**

***Remember, all guests of property owners must be called-in to Security for registration to enter Landfall.**

Mail Center Addresses: 1750 Drysdale Drive & 130 Arboretum Drive

The Landfall Clubhouse: 800 Sun Runner Place (910) 256-8411
Dinner Reservations (910) 256-7641
Club Accounting (910) 256-8411
Membership Director (910) 256-8411
Nicklaus Pro Shop - Closed Monday (910) 256-7635

The Dye Clubhouse: 1550 Landfall Drive
Dye Pro Shop - Closed Tuesday (910) 256-9050

Drysdale Sports Center: 1750 Drysdale Drive (910) 256-7625
Pool (May - September) (910) 256-7627
Tennis Court Reservations (910) 256-7625

Golf Course Maintenance - Dye/Nicklaus: 2210 Deer Island Lane (910) 256-9032

The Frank H. Kenan Chapel, 510 Arboretum Drive (910) 256-9578

UTILITY COMPANIES SERVING LANDFALL

CABLE TV---Spectrum, 932 Inspiration Drive (855) 366-7132
Spectrum support (888) 369-2408
DRIVERS LICENSE---Drivers License, 1 Station Road (910) 350-2005
LICENSE PLATES---License Plates, South Sq Plaza, 2390 Carolina Beach Rd. (910) 763-6752
ELECTRIC---Duke Energy (800) 452-2777
Power outages (800) 769-3766
NEWSPAPER---Star News, 1003 South 17th Street (800) 222-2385
POST OFFICE---Dogwood Station, 314 Lennon Drive (usps.com) (910) 313-3273
(800) 275-8777
TELEPHONE---AT&T Establish service, toll free (800) 288-2020
Repair Service (800) 288-2020
TRASH, Recycle, Brush Removal --- Wall Recycling (910) 444-7777
WATER & SEWER---Cape Fear Public Utility, 235 Government Center (910) 332-6550
Water/Sewer Emergencies (910) 332-6565
NATURAL GAS---Piedmont Natural Gas, 1321 South 10th Street (800) 752-7504

LANDFALL POST OFFICE GUIDELINES

Use your Landfall street address **not** your box number.

Please introduce yourself to the postal carrier upon your first visit to the Postal Station to let them know that you expect to start receiving mail at your new box.

A carrier is usually available weekdays from 12pm - 5pm and on Saturday from 1pm until 3pm.

If you are planning to be away temporarily, please let the carrier know by leaving a note in your mailbox telling him/her when you plan to return and giving any special instructions (or complete a USPS Form 3575 available upon request from the carrier). Your mail can be held at the Arboretum or Drysdale Drive Postal Station for up to 30 days. In addition, your mail can be held at the Dogwood Station Post Office located at 314 Lennon Drive upon request. You can call the Dogwood Station Post Office for more information at (910) 313-3273.

Parcels too large to fit into your mailbox, that do **not** require a signature, will be put in a parcel locker located at the rear of the building. A key/ring with a number on it will be placed in your mailbox. Simply match the number on the key/ring with the number on the parcel locker, insert the key & remove your parcel.

PLEASE DIRECT ANY QUESTIONS REGARDING YOUR MAIL TO THE CARRIER OR TO THE DOGWOOD STATION MANAGER AT (910) 313-3273.



Wall Recycling, Wilmington Division, is your new trash & recycling company as of March 1, 2023. We are a local company with our home base located in Raleigh, NC. Here at Wall, we strive to provide excellent service for all of your sanitation needs.

We are available for contact Monday through Friday 8 a.m. until 5 p.m. While you may have to leave a message on occasion, we check voicemail throughout the day so that we can respond to any concerns or services that you may have.

Your service day will be on Thursday or Friday, depending on your address. On collection day, we ask that residents, who keep their cans enclosed in garages, to please put them out by 7 a.m. If your cans are not accessible on your pick up day, you will receive service on your next scheduled pick up date. You are allowed one courtesy pick up if you need immediate service. After that, a \$25 trip charge will be incurred.

Our employees are highly customer oriented. Every driver is drug-tested and a complete background check is performed.

We at Wall Recycling appreciate your patronage. If you need additional information, please contact us at 910-444-7777 or you can e-mail kblake@wallrecycling.com.

Thank you,

The Wall Recycling Team

LANDFALL HOUSE CHECK REQUEST

NAME _____ ADDRESS _____

PHONE# _____ AREA _____

LIGHTS LEFT ON? _____ YES _____ NO INSIDE / OUTSIDE / BOTH (CIRCLE ONE)
CONSTANT OR AUTOMATIC (CIRCLE ONE)

VEHICLES REMAINING IN DRIVEWAY: MAKE _____ MODEL _____

COLOR _____ MAKE _____ MODEL _____ COLOR _____

VEHICLES REMAINING IN GARAGE: MAKE _____ MODEL _____

COLOR _____ MAKE _____ MODEL _____ COLOR _____

PROTECTED BY ALARM SYSTEM _____ YES _____ NO IF YES, LIST A CONTACT PERSON WHO MAY BE REACHED
TO TURN OFF AND/OR RESET YOUR ALARM _____

HOUSE KEYS LEFT WITH ANYONE _____ YES _____ NO IF YES, NAME _____
ADDRESS _____ PHONE# _____

IN CASE OF EMERGENCY, MAY WE NOTIFY YOU BY COLLECT CALL? _____ YES _____ NO
C/O _____ PHONE# _____

LIST PEOPLE WHO HAVE ACCESS TO PREMISES (RELATIVES, WORKERS, NEIGHBORS, PET CARE)

IF SOMEONE IS STAYING AT YOUR HOME SOMETIME DURING YOUR ABSENCE, HOW LONG WILL A GUEST PASS
BE NEEDED? _____ THRU _____ NAME _____ NOTE: YOUR GUEST MUST
NOTIFY US WHEN THEY LEAVE YOUR HOME SO WE MAY RESUME THE HOUSE CHECKS.

PLEASE NOTE ANY DOORS OR WINDOWS THAT WILL BE LEFT PARTIALLY OPEN SO WE DO NOT CLOSE OR LOCK
THEM: _____
PLEASE NOTE ANY DOORS OR WINDOWS THAT ARE PARTICULARLY SENSITIVE TO YOUR ALARM SYSTEM SO WE
DO NOT SET THE ALARM OFF WHILE WE DO THE PHYSICAL CHECK OF YOUR HOME _____

I REQUEST THAT A SECURITY CHECK BE MADE OF MY PREMISES BEGINNING ON _____
AT _____ AM / _____ PM UNTIL _____ AT _____ AM/PM.
**IF YOU NEED TO ADJUST OR MODIFY YOUR HOUSECHECK REQUEST, YOU MUST CALL
SECURITY. OTHERWISE, YOUR HOUSECHECK WILL BEGIN ON THE DATE, AND AFTER THE TIME OF
DEPARTURE AND WILL END ON THE DATE AND BEFORE THE TIME OF RETURN.**

IF THERE WERE ANY PACKAGES THAT WERE PICKED UP IN MY ABSENCE I WILL BE INSTRUCTED TO PICK THEM
UP AT THE EASTWOOD GATE.

- YOUR HOUSE WILL BE CHECKED DAILY WITH A RIDE-BY VISUAL INSPECTION, AND CHECKED WITH A
WALK AROUND EVERY SEVEN DAYS. PLEASE NOTE THAT IF YOUR HOME IS FOUND TO BE INSECURE,
LANDFALL SECURITY AND/OR THE WILMINGTON POLICE WILL BE ENTERING YOUR HOME FOR A QUICK
CHECK BEFORE SECURING THE PREMISES.
- DUE TO LIMITED SPACE, WE DO NOT PICK UP NEWSPAPERS. WE SUGGEST THAT YOU CANCEL YOUR PAPER (343-
2391) OR ASK A NEIGHBOR TO COLLECT THEM FOR YOU.

WE REQUEST THAT YOU FILL OUT A NEW CHECK REQUEST FORM EACH TIME YOU LEAVE IN ORDER FOR US TO
HAVE ACCURATE INFORMATION ON FILE. *****WE WILL DISCARD YOUR CHECK SHEET TWO WEEKS AFTER
YOUR RETURN HOME, IF IT HAS NOT BEEN PICKED UP.**

SIGNED _____ DATE _____



ARMBAND AGREEMENT

I, _____, agree that this/these Armband(s) is/are for my exclusive use. Armband use is for the sole purpose of guard identification of Owners who leave and re-enter the property by bicycle or as a pedestrian. They are only for Owners of Landfall property and their family members, who LIVE at the same residence.

THESE ARMBANDS DO NOT ACTIVATE THE BARRIER ARMS AND/OR SWING GATE. Please note that when the Drysdale gate is not manned no bicycle or pedestrian traffic is allowed entry. Drysdale gate is manned Monday through Saturday from 6am to 6pm. It is not manned from 6pm to 6am Monday through Saturday and is not manned Sunday's.

Armbands are the sole property of the Landfall Council of Associations, and must be returned upon request or upon the sale of the property. The fee for use of the Armband is \$10 each and is non-refundable. Any unauthorized use by any other person will result in immediate revocation.

Please make checks payable to Landfall COA.

Date: _____ How Many Family Members **LIVE**
At This Address? _____

Signed: _____

Landfall Property Address: _____

Number of Armbands Purchased _____ Paid By
Check # _____
Amt. Pd. _____
Ck./Cash \$ _____



COUNCIL OF ASSOCIATIONS, INC.

AREA SERVICES

REGISTER TO VOTE To be eligible to register to vote, you must be a legal resident of the state county, and prior to voting in an election, must have resided at your residential address for at least 30 days prior to the date of the election. Likewise, you must be at least 18 years old or will be 18 by the date of the next general election. Register to vote at the following location: Board of Elections Office, 1241A Military Cutoff Road, Wilmington, NC. You may call (910) 798-7330 or visit the web site, www.nhcgov.com. Forms are available at all county libraries.

DRIVER'S LICENSE Newcomers must obtain a driver license within 60 days of establishing a permanent residence. To obtain a NC REAL ID driver license, newcomers should bring:

- A. Their out-of-state license,
- B. 1 form of identity such as a Birth Certificate, a valid, unexpired REAL ID driver license, or valid unexpired US Passport,
- C. 1 proof of Social Security number or ITN (Individual Tax Payer Number),
- D. 2 forms of proof of residency, (NCREALID.gov for details of accepted forms of identification) and
- E. Proof of liability insurance

to a North Carolina Division of Motor Vehicles (NCDMV) testing station, where they must pass a road sign recognition and vision test. (Effective May 2014, written test is no longer required if you hold a current driver's license from another state).

If your name has changed, 1 document with proof of name change: such as a Certified marriage license/certificate, Certified divorce decree, or see NCREALID.gov for details of other accepted forms of identification.

All first-time applicants for driver licenses, learner's permits and ID cards must provide proof of residency, and proof of age and identity. *All applicants* must provide proof of their full name, age, and their Social Security number. See the DMV website, NCREALID.gov for details of accepted forms of identification. Road tests are given at the examiner's discretion. The NCDMV accepts cash, personal checks may be accepted if drawn from a local North Carolina bank, and money orders, as well as Visa, MasterCard, American Express and Discover credit and debit cards. If you are under the age of 65 and older than 21, your license is valid for up to 8 years. When you pass your 65th birthday, your license will expire every 5 years and you will be unable to renew online. *All minor applicants* under the age of 18 years old must have a "drivers eligibility certificate", high school diploma or its equivalent, or other forms listed on NCREALID.gov to be eligible for a NC driving permit or license. For information: (919) 715-7000 or www.ncdot.org/dmv. Driver's License Examining Stations are located at 1 Station Road, Wilmington, (910) 350-2005 or 2390 Carolina Beach Road, Suite 104; South Square Plaza, Wilmington, (910) 251-5747.

INSPECTIONS For new residents moving from out-of-state have 10 days after getting their NC auto tag to have their vehicle inspected and the inspection sticker displayed on their vehicle. Inspections are done at service stations throughout the community that display the official NC Inspection station sign. For information, call (910) 350-2007 or www.ncdot.org/dmv.

REGISTRATION A newcomer usually has 30 days or when gainful employment is accepted, whichever occurs first, to register their vehicle. Regulations regarding vehicle registrations and license tags vary because some requirements are based on the regulations of a newcomer's previous state of residence. To change an out-of-state title, an owner must show the title, and registration card from your prior state of residence, liability insurance company name, and policy number to certify coverage. For general recorded information, call (919) 715-7000 or www.ncdot.org/dmv. Registration locations are 2390 Carolina Beach Road, Suite 104; South Square Plaza, Wilmington, (910) 763-6752 or 13 South Kerr Avenue, Market Plaza Shopping Center, Wilmington, 910-397-0277.

SOCIAL SECURITY CARD Social Security Administration (SSA), 1528 S. 16th Street, Wilmington, NC, 28401. The phone number is (910) 815-4733. Information is available by telephone 7 a.m. – 7 p.m. Monday – Friday at 1-800-772-1213. Apply for a new, replacement, or revised Social Security card by following the instructions on the Social Security website or contacting the SSA via telephone at the phone numbers shown above. These application forms can be completed and printed from the Social Security Administration website and then mailed to the local Social Security office. Original identification is required. Additional information can be obtained at, www.ssa.gov.

PASSPORT APPLICATIONS To obtain a passport, there are two locations, here in Wilmington, to apply. **Wilmington Post Office**, 152 N. Front Street, Wilmington, NC, 28401-3957, by appointment **ONLY**, call (910) 962-2432 for assistance. The office is open from 9am to 4pm, Monday thru Friday, and there is photo availability on site. You may also visit the US Postal Service web site, www.usps.com/passport/ for more information regarding, first time applications, renewals, extra visa pages, etc.; **UNCW**, 601 South College Road, Wilmington, NC, 28403, phone (910) 962-2432. There is photo availability on site (Auxiliary Services, in the Warwick Center) and the office is open from 8am to 3:30pm, Monday thru Friday. you may visit the UNCW web site, www.uncw.edu/ba/onecard/passports.htm for more information. **First-Time Applicants:** Requirements – 1) Applicants must be a U.S. citizen. 2) All applicants MUST appear in person. 3) Effective 07/02/01, both parents must appear for minors age thirteen (13) and under. If parent is unable to appear, a notarized letter of consent or other legal documents must be presented at the time of applying. 4) Applicants age fourteen (14) and over must personally sign their passport application. 5) Completed Form DS-11. Documentation – Submit any of the following documents that apply to you – 1) A certified birth certificate from the county or state in which you were born (hospital certificates are not acceptable). 2) A naturalization certificate or Report of Birth Abroad document. 3) A state or federal issued picture ID such as driver's license, ID card or military ID. 4) Parental ID is required for children under the age of fourteen (14). 5) Two identical passport photos (sufficiently recent – normally not more than 6 months old – to be a good likeness of and satisfactorily identify the applicant) with a plain white or light-colored background, 2x2 inches in size, measured from the bottom of the chin to the top of the head (including hair), should be no less than 1 inch and no more than 1-3/8 inches, and photographs should be in color. Renewals: You can renew by mail if; Your most recent passport is available to submit and it is not damaged; you received the passport 15 years ago; you were over age 16 when it was issued; you still have the same name, or can legally document your name clearly. If your passport has been, altered or damaged, you cannot apply by mail. You must apply in person. More information, regarding passports, may be obtained by visiting www.usps.com/passport/ or www.travel.state.gov. UNCW does not process renewal applications. North Carolina passport applicants now have a convenient way to get their passport fast through your local FedEx Office. They provide expedited passport services in as little as 24 hours through RushMyPassport. More information can be obtained from FedEx by calling (800) 220-1899.

LIBRARY CARDS New Hanover County Public Library, 201 Chestnut Street, phone (910) 798-6301 or (910) 798-6300 or www.nhcgov.com. You will need to bring two pieces of identification; one should list a local address. Cards are free and updated yearly for people who live in New Hanover County. Cards are also free to residents of other counties who own and pay taxes on property in New Hanover County, proof of ownership is required. Anyone who lives outside New Hanover County and does not own property in the county may receive a card good for one year for \$20. The library is open Monday-Thursday, 10am – 7pm; Friday-Saturday, 10am – 5pm; and Sunday, 1pm – 5pm. A library card, obtained at one of the three branch libraries, can be used at the main branch library. The Library's branches are as follows:

Northeast Regional Library, 1241 Military Cut-off Road, (910) 798-6371; Pine Valley Library at 3803 South College Road, (910) 798-6300; and the Pleasure Island Library located at 1401 N. Lake Park Boulevard, Carolina Beach, (910) 798-6385. Their hours are as follows: open Monday-Thursday, 10am – 7pm; Friday-Saturday, 10am – 5pm; and Sunday, 1pm – 5pm. For additional information you can contact the New Hanover County Library at ask@htcpl.libanswers.com.

MARRIAGE LICENSE The New Hanover County Register of Deeds is located at 320 Chestnut Street, Suite 102 in downtown Wilmington; Phone (910) 798-4530. A satellite office of the Register of Deeds is also located at 230 Government Center, Suite 185. Open Monday-Friday, 8:00am - 4:30pm. Cost: \$50. Get marriage license within 60 days of wedding date. There is no waiting period, physical exam or blood test required. Couples must have valid identification: over 18, a driver's license or a certified copy of a birth certificate or military ID. The legal age for marriage in North Carolina is 18. If less than 18 years of age, contact the Register of Deeds' office at (910) 798-4530 for Special License requirements and information regarding consenting parents. For more information and to download forms, visit the following website: www.nhcgov.com.

BIRTH CERTIFICATE COPIES The New Hanover County Register of Deeds office is located at 320 Chestnut Street, Suite 102 in downtown Wilmington; Phone (910) 798-4530. A satellite office of the Register of Deeds is also located at 230 Government Center, Suite 185. A person born in New Hanover County must supply name, date of birth, father's name and mother's maiden name. Fee: \$10 per certified copy and \$1 per uncertified copy. Open Monday – Friday, 8:00am-4:00pm. A request of a birth certificate can be made online and pay with Visa or MasterCard by visiting the NCVitals website at www.ncvitals.com or Getcertificatenow website at www.getcertificatenow.com. Contact the Register or Deeds office for more information about restrictions on who may receive copies. Natives of North Carolina born in other counties may write to those counties for copies or to Vital Records Branch, Division or Health Services, P.O. Box 29537, Raleigh, NC 27626. The state fee is \$10. You can also visit, www.nhcgov.com for more information and to download forms.

PUBLIC SCHOOL ENROLLMENT Parents of children entering school as kindergartners or first graders in the New Hanover County School System must bring a certified copy of the child's birth certificate, immunization records, NC Health Assessment, the child's SS card and proof of address, Residency/Registration Affidavit (must be Notarized), and Safe Schools Enrollment Document (must be Notarized). In addition, parent/guardian identification and proof of parent/guardian residence in New Hanover County is also required. Students transferring into the New Hanover County School System a copy of their most recent report card is also needed. The most recent standardized testing data is also helpful. The school your children should attend may be obtained by calling the Board of Education, (910) 763-5431 or www.nhcs.k12.nc.us. Call or check the website of your local school for the school calendar. Additional information can be obtain at www.nhcs.net or by calling (910) 254-4200.

SENIOR SERVICES

Meals on Wheels, Inc., (910) 798-6435
New Hanover County Senior Resource Center, (910) 798-6400
New Hanover County Senior Resource Center - - Transportation Services, (910) 798-6401

Revised 8/11/2021

PARTIAL LIST OF AREA CHURCHES

ADVENT CHRISTIAN

First, 1625 S. College Rd., (910) 791-6249
Middle Sound, Middle Sound Rd., (910) 686-9147
United, 4912 S. College Rd., (910) 791-6383

AFRICAN METHODIST EPISCOPAL

Mt. Olive, 1001 S. 7th St., (910) 763-3955
Mt. Zion, 1111 N. 5th St., (910) 763-2660
St. James, Castle Hayne Rd., (910) 675-9755
St. Phillip, 815 N. 8th St., (910) 762-3573
St. Stephen, 501 Red Cross St., (910) 762-9829
St. Mathew, 6809 Wrightsville Ave, (910) 509-0548

AFRICAN METHODIST EPISCOPAL ZION

Price Cathedral, 1201 Orange St., (910) 762-4433
St. Andrews, 1201 S. 9th St., (910) 343-8408
St. Luke, 709 S. Church St., (910) 762-7876
Warner Temple, 620 Nixon St., (910) 763-6308

APOSTOLIC

United House of Prayer for All People, 1220 Dawson St., (910) 762-6285
Apostolic Tabernacle, 712 Wellington Ave, (910) 763-3762

ASSEMBLIES OF GOD

First, 4927 Wrightsville Ave., (910) 791-3671

BAPTIST

Central, 702 Red Cross St., (910) 763-2436
Ebenezer, 2929 Princess Place Dr., (910) 762-0580
Grace, 1401 N. College Rd., (910) 799-6442
Lake Forest, 1626 Lake Branch Dr., (910) 763-4078
Mt. Calvary, 812 Harnett ST., (910) 762-8186
Mt. Nebo, 801 S. 10th St., (910) 763-5302
Mt. Roney, 711 Taylor St., (910) 762-3143
New Jerusalem, 504 S. 6th St., (910) 343-8629
Shiloh, 719 Walnut St., (910) 762-1690
Wrightsboro, 2736 Castle Hayne Rd., (910) 763-3181

CHRISTIAN DISCIPLES OF CHRIST

First Christian, 2035 Oleander Dr., (910) 762-1389

BAPTIST, FREEWILL

Cape Fear, 5350 Holly Tree Rd., (910) 793-6005

BAPTIST, INDEPENDENT

Bible Baptist, 5420 Wrightsville Ave., (910) 508-0331
Faith, 405 Shipyard Blvd., (910) 791-4835

BAPTIST, INDEPENDENT (continued)

Fellowship, Hwy 5709 Murraysville Rd., (910)791-9054
Peace, 320 Military Cut-off Road, (910) 791-4034

BAPTIST, SOUTHERN

Calvary, 423 N. 23rd St., (910) 762-5608
Castle Hayne, 4535 Parmele Rd., (910) 675-0586
College Acres, 702 Eastwood Rd., (910) 799-3773
First, 411 Market St., (910) 763-2471
Freedom, 802 N. College Rd., (910) 799-4898
Gibson Avenue, 2037 Wrightsville Ave.,(910) 763-2658
Lake Forest, 1626 Lake Branch Dr., (910) 763-4078
Long Leaf, 317 Shipyard Blvd., (910) 763-2479
Masonboro, 1501 Beasley Rd., (910) 395-0343
Myrtle Grove, 5524 Myrtle Grove Rd., (910) 395-1926
Northside, 2501 N. College Rd., (910) 791-6053
Olivet, 138 Glendale Dr., (910) 762-8686
Pine Valley, 3940 Shipyard Blvd., (910) 791-1949
Riley's Creek, 19845 NC-210 Rocky Point, (910) 675-2127
Rocky Point,50 Porters Ln Rd.,Rocky Point, (910)675-2535
Seagate, 6115 Oleander Dr., (910) 791-8943
Southside, 3320 S. College Rd., (910) 799-4751
Sunset Park, 231 Central Blvd., (910) 762-4486
Temple Baptist, 1801 Market St., (910) 763-3351
Winter Park, 4700 Wrightsville Ave., (910) 791-4725
Wrightsboro, 2736 Castle Hayne Rd., (910) 763-3181
Wrightsville Beach, 601 Causeway Dr. Wrightsville Beach, (910) 256-3682

CATHOLIC

St. Mark, 1011 Eastwood Rd., (910) 398-6509
St. Mary, 412 Ann St., (910) 762-5491
St. Stanislaus, 4849 Castle Hayne Rd., (910) 675-2336
St. Therese, 209 S. Lumina Ave., Wrightsville Beach, (910) 256-2471

GREEK ORTHODOX

St. Nicholas, 608 S. College Rd., (910) 392-4444

HOLINESS

Bethel, 5425 Market St., (910) 392-1630
Gospel Fellowship, 3121 Alex Trask Dr., Castle Hayne, (910) 251-1080
House of God Church, 443 Maides Ave.,(910) 762-4377
Macedonia FBH, 1103 S. 5th St., (910) 762-1257
New Covenant, 1102 Dawson St., (910) 762-7376

CHRISTAIN INDEPENDENT

Wilmington Bible Chapel, 5026 Chester St.,

(910) 799-6520

CHRISTIAN SCIENCE

Christian Science, 1620 Chestnut St., (910) 762-5202

CHURCH OF CHRIST

Cape Fear Christian Church, 811 N. College Rd.,
(910) 399-7131

Central, 1134 N. Kerr Ave., (910) 762-8904

Pine Valley Church of Christ, 3601 S. College Rd.,
(910) 791-2255

Winter Park, 2122 Market St., (910) 763-8860

CHURCH OF GOD

Castle Hayne, 60 Crowatan Rd., Castle Hayne,
(910) 675-3864

Church of God, 246 Middle Sound Loop Rd;
(910) 538-6498

Pine Valley Church of God, 3810 Shipyard Blvd.,
(910) 791-8253

CHURCH OF GOD IN CHRIST

Faith Temple 1119 S. 4th Street., (910) 763-4399

CHURCH OF GOD PROPHECY

Christ the King, 500 Kenwood Ave., (910) 742-0926

EPISCOPAL

Church of the Good Shepherd, 515 Queen St.,
(910) 763-6080

Church of the Servant, 4925 Oriole Dr., (910) 395-0616

St. Andrew's, 101 Airlie Road, (910) 256-3034

St. James, 25 S. 3rd St., (910) 763-1628

St. John's, 1219 Forest Hills Dr., (910) 762-5273

St. Mark's, 601 Grace St., (910) 763-3292

St. Paul's, 16 N. 16th St., (910) 762-4578

FULL GOSPEL

The Cornerstone, 5747 Marguerite Dr., (910) 799-9020

New Covenant, 1020 Dawson, (910) 762-7376

New Life Christian Center, 1847 Carolina Beach Rd.,
(910) 763-0420

New Testament, 609 S. 17th St., (910) 343-0304

Seagate Community, 5823 Oleander Dr., (910) 799-1035

MORAVIAN

Covenant, 4126 S. College Rd., (910) 799-9256

NAZARENE

1st Church of the Nazarene, 5654 Carolina Beach Rd.,
(910) 471-5497

NON-DENOMINATIONAL

Covenant Church, 210 Station Rd., (910) 395-5800

INTERDENOMINATIONAL

Seagate Community Chapel, 5823 Oleander Dr.,
(910) 799-1035

ISLAMIC

Islamic Center of Wilmington, 6336 Myrtle Grove Rd
(910) 793-9333

Masjid Muhammad, 719½ Castle St., (910) 343-8034

JEHOVAH'S WITNESS

Cape Fear-Sunset Park, 1828 S. 16th St., (910) 763-0501

Long Leaf, 6307 Carolina Beach, (910) 395-0690

Wrightsboro-Hampstead-Gordon Rd., 4806 Gordon
Rd., (910) 395-0690

LATTER DAY SAINTS

Church of Jesus Christ of Latter Day Saints, 514 S.
College Rd., (910) 797-5258

LUTHERAN

Lutheran Church of Reconciliation, 7500 Market St.,
(910) 686-4742

Messiah, 3302 S. College Rd., (910) 791-7040

St. Matthew, 612 S. College Rd., (910) 791-4582

St. Paul's, 12 N. 6th St., (910) 762-4882

METHODIST, UNITED

Devon Park, 3403 Winston Blvd., (910) 799-0621

Epworth, 408 Williard, (910) 343-0991

Fifth Avenue, 409 S. 5th St., (910) 763-2621

Grace, 4th and Grace St., (910) 763-5197

Pine Valley, 3788 Shipyard Blvd., (910) 791-0353

Trinity, 1403 Market St., (910) 762-3316

Wesley Memorial, 1401 S. College Rd., (910) 791-4092

Wrightsboro, 3300 N. Kerr Ave., (910) 762-2583

Wrightsville Beach, 4 Live Oak Dr., Wrightsville
Beach, (910) 256-4471

SEVENTH DAY ADVENTIST

Ephesus Seventh Day Adventist, 1002 Castle St.,
(910) 762-9989

Myrtle Grove Seventh Day Adventist, 7547 Carolina
Beach Rd., (910) 793-6181

Seventh Day Adventist, 2833 Market Street.,
(910) 762-1932

SYNAGOGUES

B'nai Israel Synagogue, 2601 Chestnut St.,
(910) 762-1117

Temple of Israel, 922 Market St., (910) 762-0000

UNITARIAN UNIVERSALIST

Fellowship, 4313 Lake Ave., (910) 392-6454

Revised July 2022

UNITED CHURCH OF CHRIST

Gregory Congregational, 609 Nun St., (910) 763-8513

PENTECOSTAL

Apostolic Tabernacle, 712 Wellington Avenue,
(910) 763-3762

Federal Point Pentecostal, 629 Piner Rd., (910) 392-6960

Macedonia FBH Church of God of the Americas, 1103
S. 5th St., (910) 762-1257

Solid Rock, 122 Rockledge Rd., (910) 791-0053

Springview Pentecostal Freewill Baptist, 801 N. College
Rd., (910) 791-5621

PENTECOSTAL HOLINESS

Bethesda Christian Life, 506 N. 4th St., (910) 343-0707

First Pentecostal, 2901 Chestnut St., (910) 763-8012

Gateway Church, 4815 Wrightsville Avenue,
(910) 793-2556

Soul Saving Station, 805 Dawson St., (910) 399-4337

PRESBYTERIAN

Bethany, 2237 Castle Hayne Rd., (910) 762-7824

Cape Fear, 2606 Newkirk Ave., (910) 791-9710

Chestnut Street United, 714 Chestnut Street,
(910) 762-1074

First, 125 S. 3rd St., (910) 762-6688

McClure Memorial, 5908 Castle Hayne, (910) 675-2944

Myrtle Grove, 800 Piner Rd., (910) 791-6179

Oak Grove, 3736 Carolina Beach Rd., (910) 392-4181

Windemere, 104 Windemere Rd., (910) 791-5966

Winter Park, 4501 Wrightsville Ave., (910) 791-5893

Wrightsville Little Chapel on the Boardwalk,
2 W. Fayetteville St., (910) 256-2819

UNITY

Unity Christ Church of Wilmington, 717 Orchard St.,
(910) 763-5155

VINEYARD

Coastal Community, 7721 Alexander Rd,
(910) 686-7775

**WILMINGTON AREA CLUBS AND ORGANIZATIONS TO JOIN
FOR YOUTHS, ADULTS AND SENIORS**

CLUB NAME	ORGANIZATION ADDRESS/INFORMATION	CONTACT/PHONE
<u>4-H</u>		
4-H Youth Development	Boys and Girls between the ages 5-19	(910) 798-7660
<u>ARTS</u>		
Arts Council of Lower Cape Fear	221 N Front St, Suite 101	(910) 343-0998
<u>BASEBALL</u>		
Cape Fear Optimist Club (Wrightsboro Area)	3222 North Kerr Avenue, Wilmington, NC 28429	(910) 762-7065
Masonboro Optimist Babe Ruth (Roland-Grise Middle (Central) School)	P. O. Box 5561, Wilmington, NC 28403	(910) 256-4759
Myrtle Grove Optimist Club (Myrtle Grove - South)	P. O Box 4156, Wilmington, NC 28406	
Super Optimist Club (Ogden Park & Blair-Noble Park)	605 Eastwood Road, Wilmington NC 28403	Little League Baseball
Winter Park Optimist Club (Baseball) (Hugh MacRae Park)	P. O. Box 3511, Wilmington, NC 28406	(910) 791-7907 wpo1954@aol.com
American Legion Baseball Post 129	702 Pine Grove Dr	(910) 799-3806
Wilmington Little League Baseball	3131 Randall Pkwy, Wilmington, NC 28403	(910) 202-4595
<u>BOYS/GIRLS CLUBS</u>		
Brigade Boys & Girls Club, Inc.	2759 Vance Street, Wilmington, NC 28412	(910) 392-0747, www.brigadebgc.org
Girls Incorporated of Wilmington, NC	1502 Castle Street, Wilmington, NC 28401	(910) 762-5548, www.girlsinc.org
Junior League of Wilmington, NC Inc.	3803 Wrightsville Avenue Suite 9, Wilmington, NC 28403	(910) 799-7405
Jaycees Wilmington	1642 South College Road, Wilmington, NC 28403	www.wilmingtonjaycees.org
Cape Fear Volunteer Center	5041 New Centre Dr. #215, Wilmington, NC 28403	(910) 392-8180
Special Olympics North Carolina New Hanover	302 Willard, Wilmington, NC 28402	(910) 341-7253
<u>CYCLING</u>		
Cape Fear Cyclists	4408 Wrightsville Ave., Wilmington, NC 28403	(828) 226-9678
Port City Wheelers Motorcycle & Van Club Inc	1207 Dawson Street, Wilmington, NC 28401	(910) 815-3700
Bicycle Advisory Committee		(910) 341-3258 www.wmpo.org

EQUESTRIAN

Seagate Saddle Club	520 Silver Lake Road, Wilmington, NC 28412	Fred Altman, (910) 371-9190
Carolina Classic Horseman's Association	139 Country PI Rd	Vicki Littleton (910) 352-2923

FOOTBALL

Port City Flag Football		www.pccfl.net
-------------------------	--	--

GOLF

Junior Golfer Assistance Program Inc	2505 South 17th Street, Wilmington, NC 28401	(910) 798-0033
--------------------------------------	---	----------------

GYMNASTICS/DANCE/CHEER

Port City Gymnastics, Dance & Cheer	6724 Amsterdam, Wilmington, NC	(910) 793-1921
Dance Express Performing Arts Studio	902 S. College Road, Wilmington, NC	(910) 790-9980
Cape Fear Dance Academy	800 Shipyard Blvd., Wilmington, NC	(910) 799-1522
South East Dance Academy	220 Avondale Avenue, Wilmington, NC	(910) 791-7660
The Dance Cooperative	5202 Carolina Beach, Wilmington, NC	(910) 763-4995
Babsmdance	6782 Market ST, Wilmington, NC	(910) 395-5090
Just Duet Dance Studio	145 S. College Road, Wilmington, NC	(910) 452-0345
Lumina Ballroom Dance Studio	1800 Eastwood , Wilmington, NC	(910) 791-7229

GYMNASTICS/DANCE/CHEER continued

Danceworks Dance Studio	4209 Oleander Drive, Wilmington, NC	(910) 392-0375
The Dance Element	7211 Ogden Business Ln; Suite 206; Wilmington, NC	(910) 685-3787

LIBRARY

Main Library	201 Chestnut Street, Wilmington, NC	(910) 798-6309
Northeast Regional Library	1241 Military Cutoff Road, Wilmington, NC 28405	(910) 798-6370
Pine Valley Library	5155 South College Road, Wilmington, NC	(910) 452-6414

MUSEUM

Cape Fear Museum - adult lectures, workshops, and events	814 Market Street, Wilmington, NC (First Sunday of the month is FREE to NH Co. residents)	(910) 798-4370 www.co.new-hanover.nc.us/CFM/CFMdeptInfo.asp
Wilmington Children's Museum	116 Orange Street, Wilmington, NC (First Sunday of the month is FREE to NH Co. residents)	(910) 254-3534, www.wilmingtonchildrensmuseum.org

MUSIC

Wilmington Symphony Orchestra		(910) 791-9262, www.wilmingtonsymphony.org
-------------------------------	--	---

RUNNING

Wilmington Road Runners YMCA, 2710 Market Street, (910) 251-9622
Wilmington, NC 28403

SCOUTING

Boy Scouts of America, Cape Fear Council 110 Longstreet Drive, (910) 395-1100 capefearcouncilbsa.org
Wilmington, NC 28412
Girl Scout Council of Coastal Carolina, Inc. 1-800-558-9297; Ext 118 (910)
284-4475
Cub Scouts (910) 431-4350; Ext 3018

SOCCER

Cape Fear Soccer Association 404 N. Third St, Wilmington, NC (910) 392-0306, (910) 392-7905 Fax
28403 http://cfsoccer.wilmington.org or
www.capefearsoccer.com
Port City Soccer soccer@portcitysoccer.org
Cape Fear Youth Soccer League 314 Green Meadow Dr, (910) 392-0306, (910) 392-7905 Fax
Wilmington, NC 28403 cfysa@wilmington.net

SOFTBALL

Church League Softball 610 S. College Road, (910) 799-1160
Wilmington Baptist Assoc. Wilmington, NC 28403
Winter Park Optimist Club - Girls 2720 Columbia Avenue, www.wpo1954.com
Wilmington, NC 28403

SWIMMING

Waves of Wilmington (WOW) YMCA, 11 S Kerr Ave, (910) 251-9622
Wilmington, NC

TENNIS

USA Tennis 123 Program John Galascione, (910) 799-0527

ULTIMATE FRISBEE

Cape Fear Ultimate Frisbee capefearultimate@gmail.com

YMCA

Wilmington Family YMCA 2710 Market Street, Wilmington, (910) 251-9622,
NC 28403 www.wilmingtonfamilyymca.org
YMCA 11 S Kerr, Wilmington, NC 28403

YWCA

Young Women's Christian Association 2815 South College Road, (910) 799-6820
Wilmington, NC 28412

SENIOR and ADULT PROGRAMS

New Hanover Co. Department of Aging 2222 S. College Road, (910) 798-6400
Wilmington, NC 28403
Arts Council of Lower Cape Fear Inc. 221 N Front St, Wilmington, NC (910) 343-0998
28401
Elderhaus at the Lake 1950 Amphitheater Drive, (910) 251-0600, www.elderhaus.com
Wilmington, NC 28401
Arab Shrine Club 4510 South College Road, (910) 395-6272
Wilmington, NC 28412
Loyal Order of Moose 4610 Carolina Beach Road, (910) 392-4200
Wilmington, NC 28412

UNCW - Lifelong Learning, 620 S. College Rd., Wilmington, (910) 962-3195
Corporate Training NC 28403

VETERANS

New Hanover County Veterans 3205 Randall Parkway; Suite (910) 251-5704, NHCGov.com
Service Office 102; Wilmington, NC 28403
American Legion 702 Pine Grove Drive, (910) 799-3806
Wilmington, NC 28409

PARKS

LONG LEAF PARK

Long Leaf Park is one of the oldest and best known parks in New Hanover County. The park was given to the County in the 1920's. Located near the intersection of South College Road and Oleander Drive, the 98-Acre park is well known for festivals and events such as the Piney Woods Festival, the Sounds of Summer Concert Series, the Annual Chili Cook-Off, and the Wing Fling. Facilities include lighted tennis courts, playgrounds, ball fields with seasonal concessions, an equestrian ring and a Pet Exercise Area. The Winter Park Optimist Club operates the County's oldest youth baseball and softball program at the park. There are six picnic shelters, picnic tables, grills and rest rooms located in the park as well. The garden and gazebo near the pond area, are very popular places for weddings, especially in the Spring when the azaleas and dogwoods are in full bloom.

The Long Leaf Park has added a Nature Trail. Located behind the New Hanover County Senior Center on Shipyard Blvd., and directly across College Road from Long Leaf Park, the oldest public park in New Hanover County. The facility includes two trails; the inner trail, looping around a natural pond is .35 miles in length, the outer trail, looping the circumference of the property is .75 miles. An additional spur allows pedestrians to cross College Road to Long Leaf Park. The trail's location provides visitors to the Senior Center a convenient place to exercise. The trail features a beautiful stand of Cypress trees and magnificent Wild Magnolia specimens, Long Leaf Pine and a variety of native hardwood trees. A large area of native ferns highlight the center of the trail. The pond features a variety of aquatic plant life including turtles and water fowl. A footbridge graces the southeast corner of the pond. The habitat has been enhanced by a **Boy Scout** project which has provided wood duck and blue bird boxes in the area. Future plans include the addition of a gazebo, additional trail links and an outdoor environmental education center.

WRIGHTSVILLE BEACH MUNICIPAL PARK

Wrightsville Beach Municipal Park, located just off Causeway Drive, provides a relaxed environment to enjoy a multitude of public facilities. The baseball field, picnic shelter and soccer field are only a few of the features the park includes. Volleyball pits, basketball and tennis courts, and restrooms are also available to the public. The popular and widely recognized John Nesbitt Loop surrounds most of the park in a 2.45 mile walkway that runs through the downtown area of the beach. The Fran Russ Recreation Center is a highlight of the park, providing a location for fitness classes and camps year-round, with all equipment provided. Certified fitness trainers teach classes each week ranging from Pilates and yoga to eight-week boot camps and specialized classes incorporating the Loop. A variety of lessons are also taught throughout the year, including tennis and shag lessons. An after-school program is even offered for children that attend Wrightsville Beach Elementary School.

HALYBURTON PARK

Located at South 17th Street Extension (4099 17th Street), in the southwest district of the City, Halyburton Park is a 58-Acre tract of land comprised of gently rolling sandhills, wet pine flatwoods and limesink depressions, known as Carolina Bay Ponds. One pond holds water year round. After an extensive environmental review it was determined that the site is of regional significance due to the proliferation of natural features contained within the tract. Because the abundance of diverse, undisturbed plant collections in an urban area is so uncommon, the City, with support from both the public and environmental groups chose to maintain the site as a natural area with limited development. With this in mind, the City designed a park that emphasizes the property's natural areas, yet also provides light recreational facilities. The park has a handicap accessible 1.3-mile walking/bike trail, picnic shelter and playground area. You may call (910) 343-4750 for further information.

GREENFIELD LAKE PARK

Greenfield Lake is a birding oasis within busy downtown Wilmington. The lake is within a city park and is fringed by mature cypress trees and a variety of mixed upland woods. A road (Lake Shore Drive) and paved walkway (approximately four miles long) surround most of the lake and provide easy access throughout the park-like setting. The parking lot at the end of Fourth Street is part of Greenfield Park. The 250-Acre park contains playgrounds, tennis courts, open space, shelters, skate-park, picnic tables, grills, concession stand, lighted facilities, passive area, multi-purpose trail, restrooms, water fountains, and a location for boat rentals. For additional information, call Wilmington Parks and Recreation, (910) 341-7852.

JAMES E.L. WADE PARK

The City's newest park, James E.L. Wade Park, was dedicated January 29, 2009. The 17-Acre park is located at 3500 Bethel Road and includes a 1/2 mile (10-foot wide) multi-use path, playground and open play area, picnic shelter, restrooms, and other amenities. The park is named for former Mayor and community activist, James E. L. Wade. For more information, call (910) 341-4604.

EMPIE PARK

A 33-Acre park at 3300 Block of Park Avenue, Empie Park boasts a parking lot, restroom facilities, water fountains, playgrounds, all children's playground, tennis courts, open space, shelters, picnic areas, concession stand, basketball courts, athletic fields, lighted facilities, passive areas and the first functional off-leash dog park in Wilmington, **Wilmington Dog Park at Empie**. The park is incorporated into a 2-Acre site of unused land within the confines of Empie Park. Pet owners can release their dogs to run freely without fear of vehicles or lost animals. The loss of beaches for this purpose and the leash law has added to the demand for this facility. For more information call (910) 341-3237.

Landfall Facts

Owned Lots Paying Dues.....	2,023
Homes Completed.....	1,866
Homes Under Construction.....	49
Homes for Sale.....	25
Lots for Sale.....	6
Homes Sold Year to Date.....	22
Lots Sold Year to Date.....	1

Totals as of 2/29/2024



NEW HANOVER COUNTY CONFIDENTIAL - SPECIAL NEEDS REGISTRY

Date of Application:

Please mail your completed registration form to:
2222 S. College Rd., Wilmington, NC 28403
P: (910) 798-6400 | SRC.NHCgov.com

The Special Needs Registry is a resource to assist residents who have physical, medical or functional disabilities that would place them at higher risk during an emergency event. It is NOT intended for residents who live in long-term care facilities, residential treatment facilities, or those in the care of a home health agency. These providers are required by law to take care of their clients in the event of an emergency. Individuals on the registry will be contacted by a trained volunteer 36 to 72 hours before an emergency situation is expected to affect our area. The volunteer will review your Personal Disaster Plan and notify the Special Needs Task Force if additional assistance is needed.

Personal Information

Last Name:		First Name:		Middle Initial:
Date of Birth:			Sex:	<input type="checkbox"/> Male <input type="checkbox"/> Female
Address:				Suite/Apt:
City:	Zip:	Email:		
Home Ph:		Alt. Ph:		TTY/Video:
Living Arrangements:	Residence Type:	Do you live within 10 miles of the Brunswick Nuclear Plant? <input type="checkbox"/> Yes <input type="checkbox"/> No		
<input type="checkbox"/> Alone	<input type="checkbox"/> Private Home	<input type="checkbox"/> Zone 10 (Carolina Beach/Federal Point)		
<input type="checkbox"/> With Spouse	<input type="checkbox"/> Mobile Home	<input type="checkbox"/> Zone 11 (Kure Beach/Fort Fisher)		
<input type="checkbox"/> Other _____	<input type="checkbox"/> Apartment/Condo			
Race/Ethnic Group:		Language:		
<input type="checkbox"/> African American	<input type="checkbox"/> Caucasian	<input type="checkbox"/> Arabic	<input type="checkbox"/> French	<input type="checkbox"/> Korean <input type="checkbox"/> Tagalong
<input type="checkbox"/> American Indian	<input type="checkbox"/> Hispanic	<input type="checkbox"/> Chinese	<input type="checkbox"/> German	<input type="checkbox"/> Russian <input type="checkbox"/> Vietnamese
<input type="checkbox"/> Asian/Pacific Islander		<input type="checkbox"/> English	<input type="checkbox"/> Italian	<input type="checkbox"/> Spanish

Emergency Contact Information

Primary Contact:		Relationship:		
Home Phone:		Cell Phone:		
Work Phone:		Email:		
Address:				
City:		State:		Zip:
Secondary Contact:		Relationship:		
Home Phone:		Cell Phone:		
Work Phone:		Email:		
Address:				
City:		State:		Zip:

Medical Information

Does the applicant require 24-hour care? <input type="checkbox"/> Yes <input type="checkbox"/> No	Does the applicant have a history of: <input type="checkbox"/> Cardiac (heart) problems? <input type="checkbox"/> Respiratory (breathing) problems? (If the individual has history of either, please describe below.)
---	--

Life-Sustaining Equipment Required: <input type="checkbox"/> Oxygen <input type="checkbox"/> Feeding Pump <input type="checkbox"/> Suction <input type="checkbox"/> Dialysis <input type="checkbox"/> Ventilator <input type="checkbox"/> Other _____ <input type="checkbox"/> Nebulizer _____	Life-Sustaining Medication Required: <input type="checkbox"/> Cardiac (heart) <input type="checkbox"/> Diabetes <input type="checkbox"/> Respiratory (breathing) <input type="checkbox"/> Other _____
--	--

If life-sustaining equipment or medication is required, please describe in detail in boxes below.

Communication Impairments: <input type="checkbox"/> Deaf <input type="checkbox"/> Speech-Impaired <input type="checkbox"/> Hard of Hearing <input type="checkbox"/> Forgetful	Mobility Impairments: <input type="checkbox"/> Bedridden <input type="checkbox"/> Walker <input type="checkbox"/> Cane <input type="checkbox"/> Wheelchair	Sight Impairments: <input type="checkbox"/> Blind <input type="checkbox"/> Other (describe below)
--	---	--

Dependencies	Medications
---------------------	--------------------

Physical Conditions	Medical Conditions
----------------------------	---------------------------

Allergies	Other Medical Notes
------------------	----------------------------

Medical Provider Information

Primary Physician:	Phone:
Pharmacy:	Phone:
Oxygen Provider:	Phone:
Home Health Agency:	Phone:

My Personal Disaster Plan

I will have a caregiver.

I will evacuate/shelter with family/friend.

Caregiver Name:

Family/Friend Name:

Relationship:

Relationship:

Phone Number:

Phone Number:

Address where you will evacuate/shelter:

My transportation will be provided by:

I will have: All necessary medications and equipment An Emergency Supplies Kit
 List of current medications from my pharmacy

My Pets Disaster Plan

Do you have any pets? Yes No

Do you have a service animal? Yes No

If you selected yes to either of the above questions, please list type, size, weight of the animal(s):

Disaster plan for my pets:

Agreement to Terms of Use & Information Release

I understand it is my responsibility to verify my contact information with the New Hanover County Senior Resource Center at least annually. If we are unable to reach you, you will be removed from the Special Needs Registry. Citizens utilize the services of the Special Needs Registry and IC-3 at their own discretion. The Special Needs Registry, IC-3, health care facilities, and adult care homes, acting in good faith, are permitted to waive certain rules in order to provide temporary shelter or services during disasters and emergencies. Temporary sheltering facilities, IC-3, and the Special Needs Registry staff and volunteers are not liable for providing care. **A personal caregiver is required to be with you at all times during periods of temporary placement.**

I certify that the above information is correct and I hereby grant permission to New Hanover County Department of Emergency Management and the Senior Resource Center Retired & Senior Volunteer Program (RSVP) and volunteers working under the direction of these agencies to use this information for the following purposes ONLY: (1) to include my name/information in the county's Special Needs Registry; and/or (2) to give to emergency response agencies for assistance with evacuation or aid in the event of a disaster or emergency. This information is kept strictly confidential.

Please type or sign your name below as confirmation of your agreement to the above terms:

Signature: _____ Date: _____

Guardian: _____ Date: _____

Report Prepared By: _____ Phone: _____

FOR STAFF USE ONLY

RSVP File #:

Date of Registration:

New Hanover County Household Hazardous Waste (HHW) & Electronics Recycling

Location:

- Wrightsville Beach Municipal Complex
- Carolina Beach at Mike Chappell Park
- Ogden Park next to baseball fields

Hours of Operation:

MONDAY: Ogden Park, 10-2 p.m.

WEDNESDAY: Wrightsville Beach, 10-2 p.m.

FRIDAY: Carolina Beach, 10-2 p.m.

Items Accepted:

- | | |
|---|---|
| <ul style="list-style-type: none">• Acids• Aerosol Cans• Antifreeze• Ballasts• Batteries (all types)• Caustics• CFL Light bulb & tubes• Cooking Oil• Electronics (TVs, Computers, Etc.)• Fertilizers | <ul style="list-style-type: none">• Flammable Liquids• Fuels• Fungicides• Herbicides• Household Cleaners• Mercury-containing Devices• Motor Oil/Filters• Paint (latex and oil based)• Pesticides• Sharps (needles)• Stains/Varnishes• Solvents |
|---|---|

Landfall Council of Associations Hurricane Preparedness

The attached general information is furnished for your use in the event a hurricane strikes Wilmington.

Recommendation to evacuate will be made by the New Hanover County Emergency Management Department. This recommendation will be broadcast over radio and television.

In the event you leave prior to the storm, it is recommended you turn off the water outside the house and turn off the main breaker in the electrical panel.

Fill out the attached Hurricane Preparedness form and the Special Assistance form, if applicable, and return it to the Landfall COA office.

The COA has set up a special group to respond to requests for information on property after the storm passes. Information cannot be secured until the storm passes, and the roads are cleared and drained. Homes and lots can only be inspected during daylight hours. All requests for information should be made to (910) 256-7604. The information service will begin to function no later than noon of the day after the storm passes.

Guests staying in Landfall after moving from their homes due to hurricane warning or damage should be registered on the attached form. Guests and residents are requested to stay in the home until roads can be cleared and drains re-opened. Numerous yards and road shoulders have been badly damaged by sightseeing motorists running around flooded roads. Minimizing traffic will speed clean up operations and reduce chances of personal injury. When guests leave, Security should be notified. Guests should be encouraged not to wait until the last minute as the gates will be closed when it is no longer safe for Security personnel to operate. After the hurricane has passed, guests should be discouraged from visiting until clean-up has been completed.

Our number one priority is safety. Thank you for your cooperation and understanding.



LANDFALL COUNCIL OF ASSOCIATIONS, INC.

TO: Landfall Residents
FROM: Chris Adam, Chief of Security
RE: Hurricane Preparedness

Upon the issuance of a hurricane watch by the National Weather Service, Landfall Security requests all resident property owners furnish the following information in the event of a possible hurricane warning. We are requesting this information so that we will be able to better account for your whereabouts before, during, and immediately after the storm. Please print clearly and return this form to the Landfall COA office.

NAME: _____

ADDRESS: _____

PERSONS REMAINING AT THIS RESIDENCE DURING STORM:

_____	_____
_____	_____
_____	_____
_____	_____

IN CASE OF A MEDICAL EMERGENCY WHO SHOULD WE CALL?

NAME: _____

PHONE: _____

IF EVACUATING, WHERE CAN WE CONTACT YOU?

NAME: _____

PHONE: _____

Landfall
Council of Associations

FOR SPECIAL ASSISTANCE ONLY

(Date)

FOR PERSONS WHO MAY BE ILL, PHYSICALLY DISABLED,
OR OTHERWISE INCAPACITATED
WHO WOULD NEED SPECIAL ASSISTANCE.

During a hurricane evacuation, I would like to be contacted to assure my safe evacuation.

My street address is:

My phone number is:

My reason for requesting special assistance is:

NOTE: UPON SUBMISSION OF YOUR REQUEST, YOU WILL BE CONTACTED.

(Signed)

(Print Name)

Be Red Cross Ready

Hurricane Safety Checklist

Hurricanes are strong storms that cause life- and property-threatening hazards such as flooding, storm surge, high winds and tornadoes.

Preparation is the best protection against the dangers of a hurricane.

Know the Difference

Hurricane Watch—Hurricane conditions are a threat within 48 hours. Review your hurricane plans, keep informed and be ready to act if a warning is issued.

Hurricane Warning—Hurricane conditions are expected within 36 hours. Complete your storm preparations and leave the area if directed to do so by authorities.

What should I do?



- Listen to a NOAA Weather Radio for critical information from the National Weather Service (NWS).
- Check your disaster supplies and replace or restock as needed.
- Bring in anything that can be picked up by the wind (bicycles, lawn furniture).
- Close windows, doors and hurricane shutters. If you do not have hurricane shutters, close and board up all windows and doors with plywood.
- Turn the refrigerator and freezer to the coldest setting and keep them closed as much as possible so that food will last longer if the power goes out.
- Turn off propane tanks and unplug small appliances.
- Fill your car's gas tank.
- Talk with members of your household and create an evacuation plan. Planning and practicing your evacuation plan minimizes confusion and fear during the event.
- Learn about your community's hurricane response plan. Plan routes to local shelters, register family members with special medical needs as required and make plans for your pets to be cared for.
- Evacuate if advised by authorities. Be careful to avoid flooded roads and washed out bridges.
- Because standard homeowners insurance doesn't cover flooding, it's important to have protection from the floods associated with hurricanes, tropical storms, heavy rains and other conditions that impact the U.S. For more information on flood insurance, please visit the National Flood Insurance Program Web site at www.FloodSmart.gov.

What supplies do I need?



- Water—at least a 3-day supply; one gallon per person per day
- Food—at least a 3-day supply of non-perishable, easy-to-prepare food
- Flashlight
- Battery-powered or hand-crank radio (NOAA Weather Radio, if possible)
- Extra batteries
- First aid kit
- Medications (7-day supply) and medical items (hearing aids with extra batteries, glasses, contact lenses, syringes, cane)
- Multi-purpose tool
- Sanitation and personal hygiene items
- Copies of personal documents (medication list and pertinent medical information, proof of address, deed/lease to home, passports, birth certificates, insurance policies)
- Cell phone with chargers
- Family and emergency contact information
- Extra cash
- Emergency blanket
- Map(s) of the area
- Baby supplies (bottles, formula, baby food, diapers)
- Pet supplies (collar, leash, ID, food, carrier, bowl)
- Tools/supplies for securing your home
- Extra set of car keys and house keys
- Extra clothing, hat and sturdy shoes
- Rain gear
- Insect repellent and sunscreen
- Camera for photos of damage

What do I do after a hurricane?



- Continue listening to a NOAA Weather Radio or the local news for the latest updates.
- Stay alert for extended rainfall and subsequent flooding even after the hurricane or tropical storm has ended.
- If you evacuated, return home only when officials say it is safe.
- Drive only if necessary and avoid flooded roads and washed-out bridges.
- Keep away from loose or dangling power lines and report them immediately to the power company.
- Stay out of any building that has water around it.
- Inspect your home for damage. Take pictures of damage, both of the building and its contents, for insurance purposes.
- Use flashlights in the dark. Do NOT use candles.
- Avoid drinking or preparing food with tap water until you are sure it's not contaminated.
- Check refrigerated food for spoilage. If in doubt, throw it out.
- Wear protective clothing and be cautious when cleaning up to avoid injury.
- Watch animals closely and keep them under your direct control.
- Use the telephone only for emergency calls.

Let Your Family Know You're Safe

If your community has experienced a hurricane, or any disaster, register on the American Red Cross Safe and Well Web site available through RedCross.org/SafeandWell to let your family and friends know about your welfare. If you don't have Internet access, call **1-866-GET-INFO** to register yourself and your family.



For more information on disaster and emergency preparedness, visit RedCross.org.



Landfall

Landfall Council of Associations, Inc.
1749 Drysdale Drive
Wilmington, NC 28405

Celebration Walkway Customized Paver Order Form

Leave your mark in Landfall! Personalized 4"x8" Brick Pavers to be placed at the new Overlook Park "Celebration Walkway" are available for \$250.00. Proceeds of this sale will be used to cover the expenses associated with the installation of this shared common area and beautification project.



Order Form

Please use a separate order form per brick.

Name: _____

Address: _____

Phone Number: _____

Email: _____

Please complete this section and the brick customization sheet below. Return this completed document to the COA Office with your payment.

Step 1: Select Font

FAMILY

FAMILY

Step 2: Choose your engraving. Please print.

Each brick can fit two lines up to 14 characters. More characters may result in smaller font.

Top Line 1:

Bottom Line 2:

Step 3: Add a Special Character (Additional \$25.00)

Adding a special character may result in smaller font.

Heart Paw-print Flower Butterfly

Step 4: Finalize Customization

By checking this box, I certify that I have verified the information above and confirm that all spelling and personalization will be completed as entered above.

I have submitted a check for \$ _____ made payable to **Landfall COA Celebration Walkway** to accompany this completed form. I understand that payment is required to process my order.