

ZIMMER RESIDENCE

POOL HOUSE

600 INVERARY WAY,
WILMINGTON, NC 28405

Concept Design | 05.15.2026

SITE PLAN

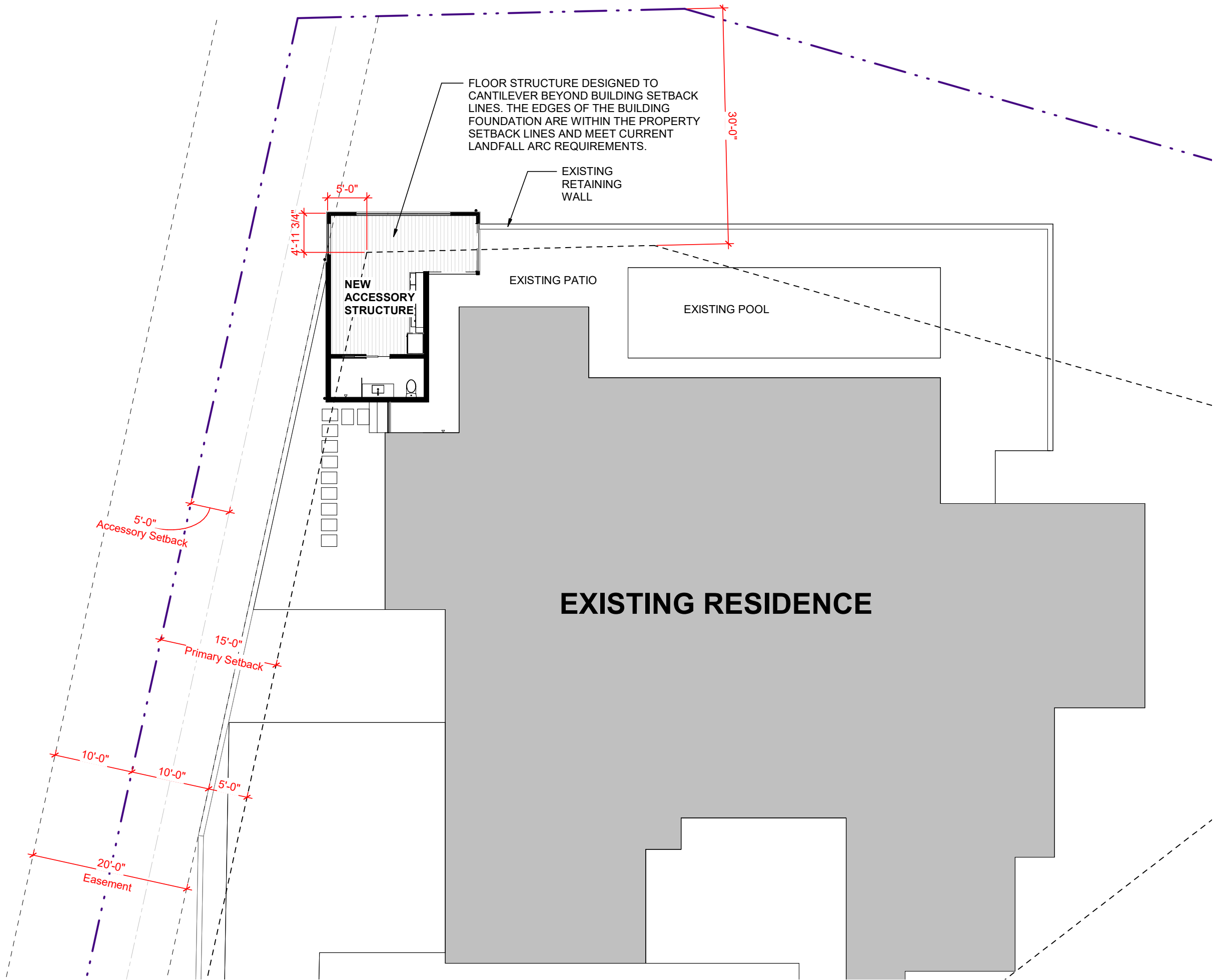

FLOOR PLAN

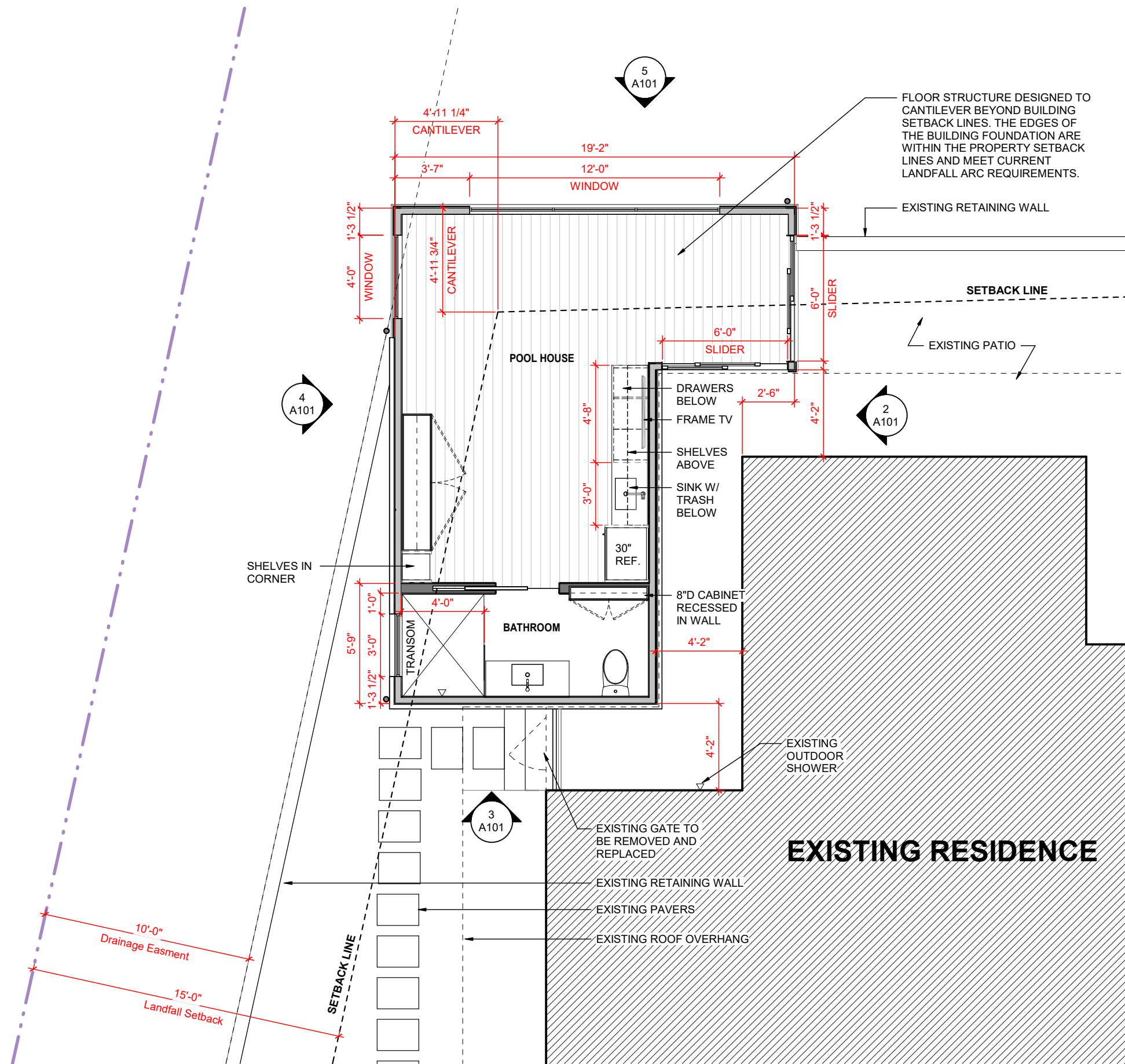

CONCEPTUAL EXTERIOR VIEWS

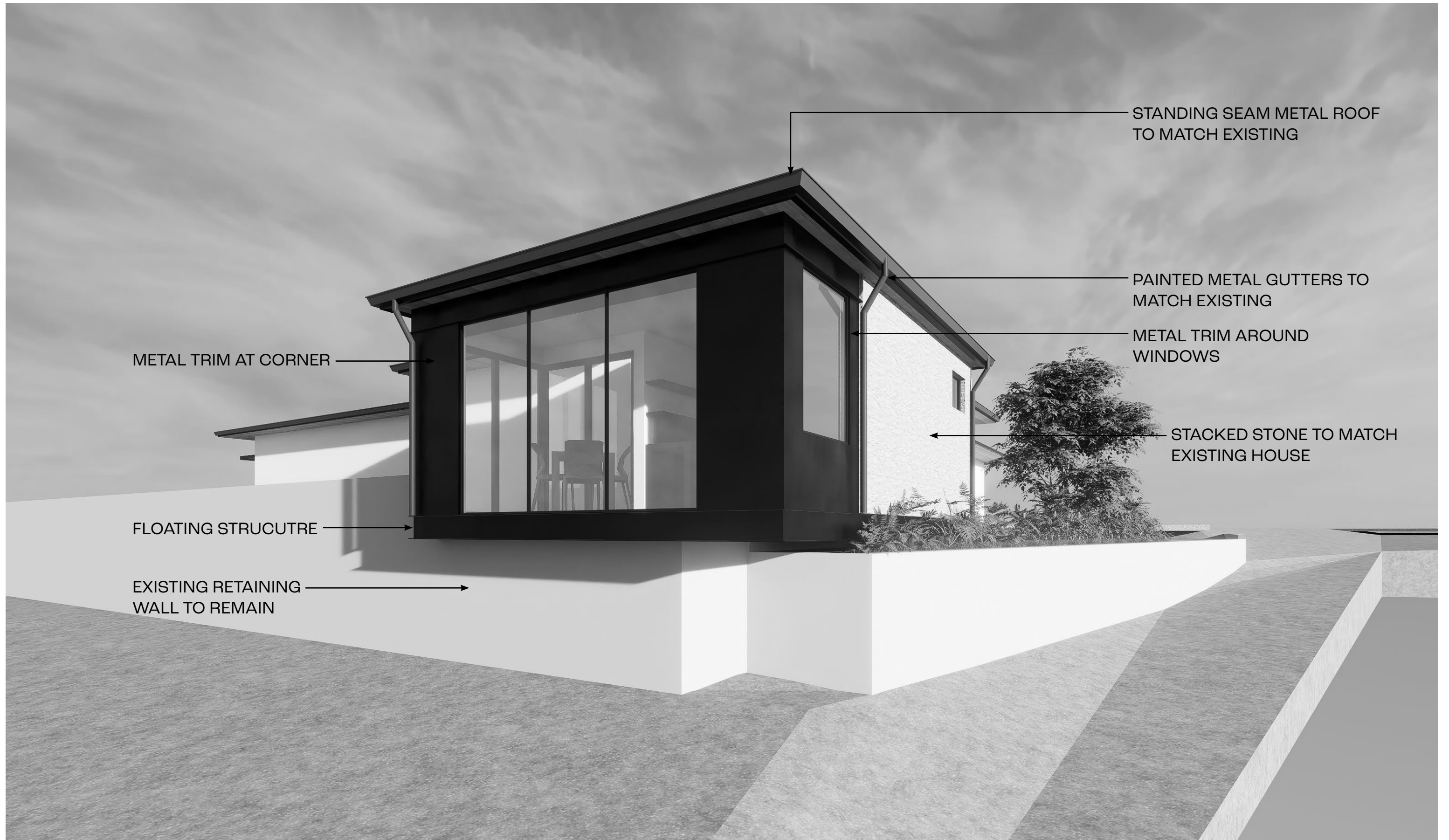

METAL TRIM AT CORNER

STANDING SEAM METAL ROOF TO MATCH EXISTING

PAINTED METAL GUTTERS TO MATCH EXISTING

METAL TRIM AROUND WINDOWS

STACKED STONE TO MATCH EXISTING HOUSE

FLOATING STRUCUTRE

EXISTING RETAINING WALL TO REMAIN



PAINTED METAL GUTTER
TO MATCH EXISTING

METAL TRIM AROUND
WINDOWS

STACKED STONE WALL TO
MATCH EXISTING HOUSE

FLOATING STRUCTURE

EXISTING RETAINING WALL
TO REMAIN

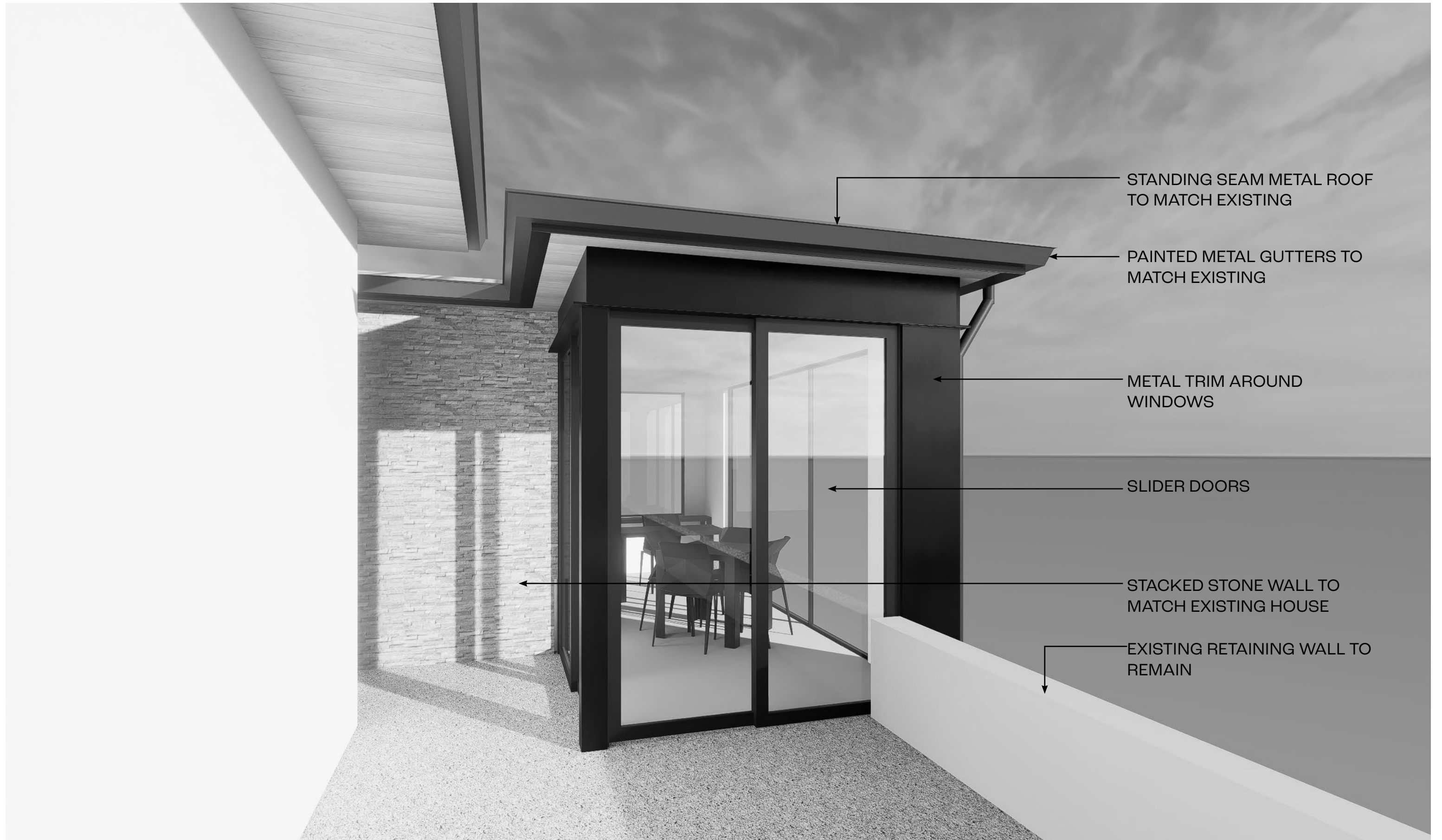

STANDING SEAM METAL ROOF
TO MATCH EXISTING

PAINTED METAL GUTTERS TO
MATCH EXISTING

METAL TRIM AROUND
WINDOWS

SLIDER DOORS

STACKED STONE WALL TO
MATCH EXISTING HOUSE

EXISTING RETAINING WALL TO
REMAIN

CRAFT
architecture + interiors

