

**SITE PLAN LEGEND:**

- PROPERTY LINE
- - - SETBACK LINE
- ✕ ✕ ✕ PREFINISHED ALUMINUM FENCE, REFER TO DETAIL 1/A100
- - - TREE PROTECTION AND LIMITS OF CONSTRUCTION FENCE
- [Pattern] CAST-IN-PLACE CONCRETE (BROOM FINISH U.O.N.)
- [Pattern] INDICATES MASONRY 6" X 9" PAVER, FAY BLOCK TEXTURED (COLOR: CROSS CREEK) VERT. BRICK SET
- 28 EXISTING TOPOGRAPHICAL LINE
- 28 NEW TOPOGRAPHICAL LINE
- [Symbol] NEW EXTERIOR CONDENSING UNIT ON 4" CONC. HOUSKEEPING PAD.
- [Symbol] EXISTING TREE TO REMAIN
- [Symbol] EXISTING TREE TO BE REMOVED

**GENERAL SITE PLAN NOTES:**

- A. THE CONTRACTOR SHALL PROVIDE ANY AND ALL APPLICABLE CITY PERMITS REQUIRED FOR THE WORK DESCRIBED ON THE SITE PLAN.
- B. GC SHALL VERIFY FINAL FIRST FLOOR ELEVATION. FOR DRAWING PURPOSES, THE FIRST OCCUPIED FLOOR ELEVATION IS SHOWN AT 0'-0" AND MUST BE A MIN. 3'-4" ABOVE SURROUNDING FINAL GRADE.
- C. REFER TO LANDSCAPE ARCHITECTURE PLAN BY INCLUDED ON SHEET A002 OR PLANTING DETAILS.
- D. ALL EXISTING UNDERGROUND UTILITIES SHALL BE PHYSICALLY LOCATED BY THE CONTRACTOR BEFORE COMMENCEMENT OF CONSTRUCTION
- E. CONTRACTOR TO COORDINATE ALL WET AND DRY UTILITY CONNECTIONS WITH APPROPRIATE PROVIDERS.
- F. SURVEY AND ELEVATION CERTIFICATE PROVIDED BY MICHAEL UNDERWOOD SURVEYOR. ALL GRADES AND FINISH FLOOR ELEVATION SHALL BE VERIFIED BY CONTRACTOR PRIOR TO CONSTRUCTION.

**SITE PLAN AREA CALCULATIONS:**

<b>BUILDING AREA:</b>	
HEATED SF -	4,263.40 SF
FIRST FLOOR	
UN-HEATED SF -	869.80 SF
GARAGE	1,899.80 SF
EXT. PORCHES	3,487.00 SF
<b>TOTAL BUILDING AREA</b>	<b>7,033.00 SF</b>
<b>HARDSCAPE AREA:</b>	
POOL AND DECK -	1,606.00 SF
SPORTS COURT -	1,422.00 SF
DRIVE AND WALKS -	3,487.00 SF
<b>TOTAL HARDSCAPE AREA</b>	<b>6,515.00 SF</b>
<b>TOTAL SITE IMPERVIOUS:</b>	<b>13,548.00 SF</b>
<b>BUILDING HEIGHT:</b>	27'-6" ABOVE FRONT PROP. LINE

- NOTES:**
- FENCE TO BE MONTAGE MAJESTIC 2-RAIL BY AMERISTAR FENCING PRODUCTS 1-888-333-3422, OR EQUIVALENT APPROVED BY LANDSCAPE ARCHITECT
  - SHOP DRAWINGS REQUIRED FOR ALL MATERIALS, CONNECTIONS HARDWARE, LAYOUT, ETC.
  - FENCE FINISH TO BE SMOOTH & PAINTED BLACK.
  - OPENING UNDER THE BOTTOM OF PICKETS SHALL NOT EXCEED 1.75".
  - ALL POOL FENCING TO BE 4" IN HEIGHT UNLESS OTHERWISE SPECIFIED ON PLAN
  - ALL FENCE COMPONENTS AND HARDWARE TO MEET REQUIREMENTS OF NC POOL REGULATIONS

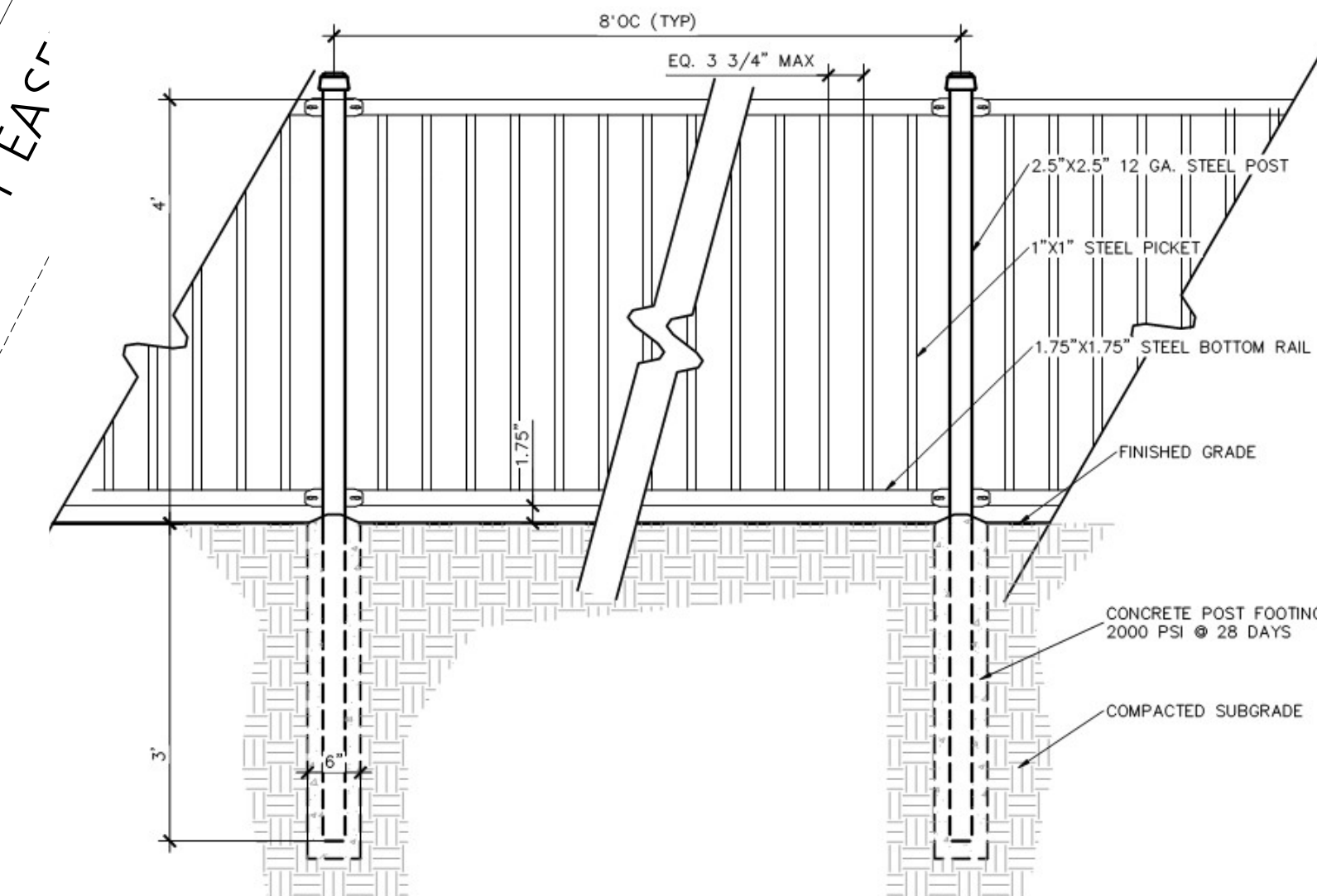

**ALUM. FENCE DETAIL**  
SCALE: 1/2" = 1'-0"

**SITE DEVELOPMENT PLAN**  
SCALE: 1/16" = 1'-0"

**hostetlerarchitecture**  
ARCHITECTURE ■ PLANNING  
3967 MARKET STREET  
WILMINGTON, NC 28403  
PHONE: 910.612.1119  
www.hostetlerarchitecture.com

**CONSULTANTS**

2164 DEER ISLAND LANE

**VINCENT RESIDENCE**  
JON AND DEEDY VINCENT

WILMINGTON NORTH CAROLINA

HOSTETLER ARCHITECTURE STATE REGISTRATION

ARCHITECT OF RECORD SHAWN E. HOSTETLER 11926

ARC RESUBMISSION : 04.03.26

**REVISIONS**

MARK	DATE	DESCRIPTION
△		
△		
△		
△		

DRAWN BY: PROJ. MGR: SHEET CONTENT

SITE DEVELOPMENT PLAN

JOB NO. 21029	SHEET A100
---------------	------------

NC GRID NORTH NAD 27  
MAP BOOK 37 PAGE 120

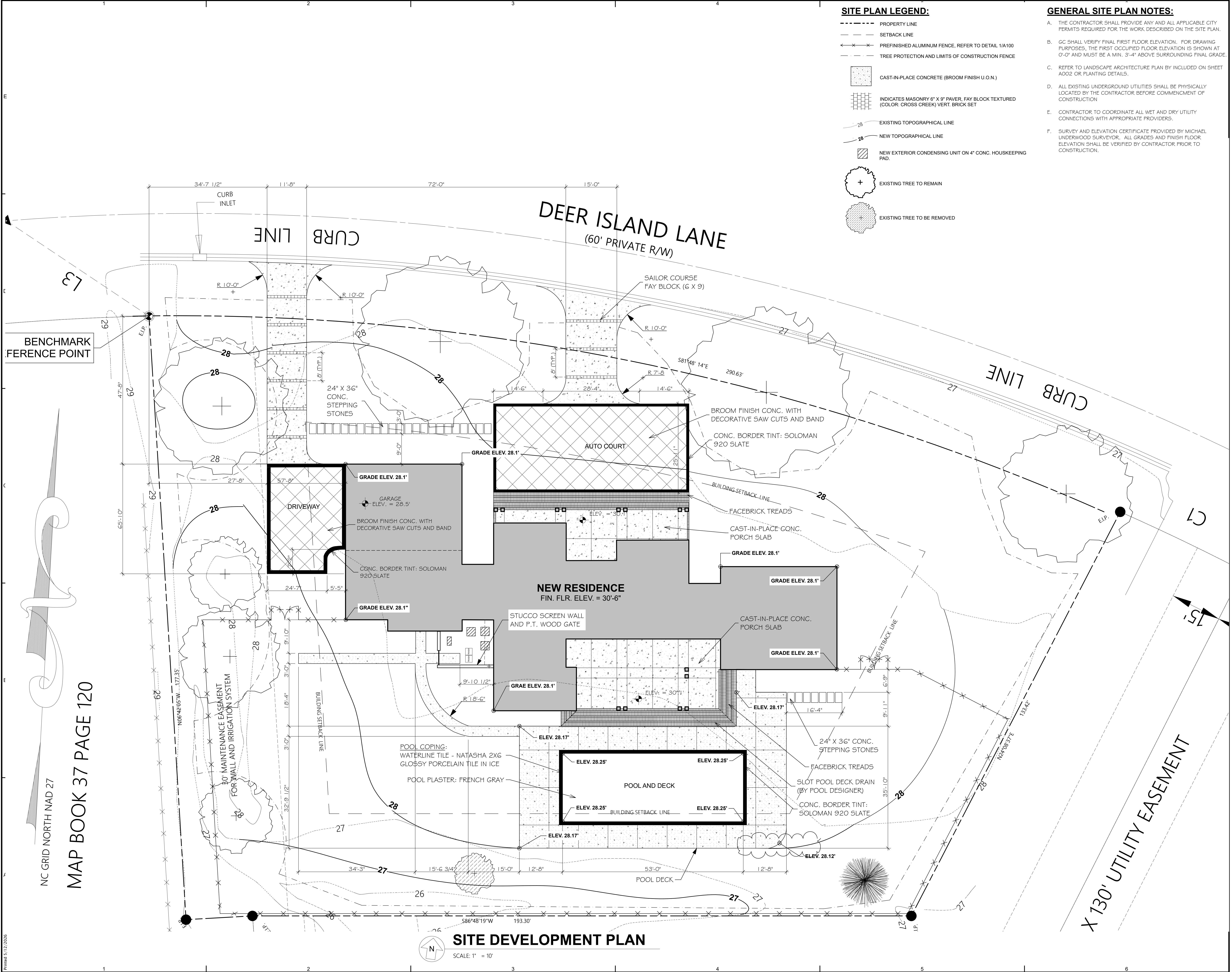

**SITE PLAN LEGEND:**

- PROPERTY LINE
- - - SETBACK LINE
- PREFINISHED ALUMINUM FENCE, REFER TO DETAIL 1/A100
- TREE PROTECTION AND LIMITS OF CONSTRUCTION FENCE
- [Pattern] CAST-IN-PLACE CONCRETE (BROOM FINISH U.O.N.)
- [Pattern] INDICATES MASONRY 6" X 9" FAY BLOCK TEXTURED (COLOR: CROSS CREEK) VERT. BRICK SET
- EXISTING TOPOGRAPHICAL LINE
- NEW TOPOGRAPHICAL LINE
- [Pattern] NEW EXTERIOR CONDENSING UNIT ON 4" CONC. HOUSEKEEPING PAD
- [Symbol] EXISTING TREE TO REMAIN
- [Symbol] EXISTING TREE TO BE REMOVED

**GENERAL SITE PLAN NOTES:**

- A. THE CONTRACTOR SHALL PROVIDE ANY AND ALL APPLICABLE CITY PERMITS REQUIRED FOR THE WORK DESCRIBED ON THE SITE PLAN.
- B. GC SHALL VERIFY FINAL FIRST FLOOR ELEVATION. FOR DRAWING PURPOSES, THE FIRST OCCUPIED FLOOR ELEVATION IS SHOWN AT 0'-0" AND MUST BE A MIN. 3'-4" ABOVE SURROUNDING FINAL GRADE.
- C. REFER TO LANDSCAPE ARCHITECTURE PLAN BY INCLUDED ON SHEET A002 OR PLANTING DETAILS.
- D. ALL EXISTING UNDERGROUND UTILITIES SHALL BE PHYSICALLY LOCATED BY THE CONTRACTOR BEFORE COMMENCEMENT OF CONSTRUCTION.
- E. CONTRACTOR TO COORDINATE ALL WET AND DRY UTILITY CONNECTIONS WITH APPROPRIATE PROVIDERS.
- F. SURVEY AND ELEVATION CERTIFICATE PROVIDED BY MICHAEL UNDERWOOD SURVEYOR. ALL GRADES AND FINISH FLOOR ELEVATION SHALL BE VERIFIED BY CONTRACTOR PRIOR TO CONSTRUCTION.

**hostellerarchitecture**  
**ARCHITECTURE PLANNING**  
 3907 MARKET STREET  
 WILMINGTON, NC 28403  
 PHONE: 910.612.1119  
 www.hostellerarchitecture.com

**CONSULTANTS**

**CONSTRUCTION MANAGER**

**2164 DEER ISLAND LANE**

**VINCENT RESIDENCE**

**JON AND DEEDY VINCENT**

**WILMINGTON NORTH CAROLINA**

**ARCHITECT OF RECORD**  
 SHAWN E. HOSTELLER  
 11928

**ARCHITECT OF RECORD**  
 SHAWN E. HOSTELLER  
 11928

**ARC RESUBMISSION:** 04.03.20

**REVISIONS**

MARK	DATE	DESCRIPTION
▲		
▲		
▲		
▲		

**ARC RESUBMISSION:** 04.03.20

**REVISIONS**

MARK	DATE	DESCRIPTION
▲		
▲		
▲		
▲		

**ARC RESUBMISSION:** 04.03.20

**REVISIONS**

MARK	DATE	DESCRIPTION
▲		
▲		
▲		
▲		

**ARC RESUBMISSION:** 04.03.20

**REVISIONS**

MARK	DATE	DESCRIPTION
▲		
▲		
▲		
▲		

**ARC RESUBMISSION:** 04.03.20

**REVISIONS**

MARK	DATE	DESCRIPTION
▲		
▲		
▲		
▲		

**ARC RESUBMISSION:** 04.03.20

**REVISIONS**

MARK	DATE	DESCRIPTION
▲		
▲		
▲		
▲		

**ARC RESUBMISSION:** 04.03.20

**REVISIONS**

MARK	DATE	DESCRIPTION
▲		
▲		
▲		
▲		

**ARC RESUBMISSION:** 04.03.20

**REVISIONS**

MARK	DATE	DESCRIPTION
▲		
▲		
▲		
▲		

**ARC RESUBMISSION:** 04.03.20

**REVISIONS**

MARK	DATE	DESCRIPTION
▲		
▲		
▲		
▲		

**ARC RESUBMISSION:** 04.03.20

**REVISIONS**

MARK	DATE	DESCRIPTION
▲		
▲		
▲		
▲		

**ARC RESUBMISSION:** 04.03.20

**REVISIONS**

MARK	DATE	DESCRIPTION
▲		
▲		
▲		
▲		

**ARC RESUBMISSION:** 04.03.20

**REVISIONS**

MARK	DATE	DESCRIPTION
▲		
▲		
▲		
▲		

**ARC RESUBMISSION:** 04.03.20

**REVISIONS**

MARK	DATE	DESCRIPTION
▲		
▲		
▲		
▲		

**ARC RESUBMISSION:** 04.03.20

**REVISIONS**

MARK	DATE	DESCRIPTION
▲		
▲		
▲		
▲		

**ARC RESUBMISSION:** 04.03.20

**REVISIONS**

MARK	DATE	DESCRIPTION
▲		
▲		
▲		
▲		

**ARC RESUBMISSION:** 04.03.20

**REVISIONS**

MARK	DATE	DESCRIPTION
▲		
▲		
▲		
▲		

**ARC RESUBMISSION:** 04.03.20

**REVISIONS**

MARK	DATE	DESCRIPTION
▲		
▲		
▲		
▲		

**ARC RESUBMISSION:** 04.03.20

**REVISIONS**

MARK	DATE	DESCRIPTION
▲		
▲		
▲		
▲		

**ARC RESUBMISSION:** 04.03.20

**REVISIONS**

MARK	DATE	DESCRIPTION
▲		
▲		
▲		
▲		

**ARC RESUBMISSION:** 04.03.20

**REVISIONS**

MARK	DATE	DESCRIPTION
▲		
▲		
▲		
▲		

**ARC RESUBMISSION:** 04.03.20

**REVISIONS**

MARK	DATE	DESCRIPTION
▲		
▲		
▲		
▲		

**ARC RESUBMISSION:** 04.03.20

**REVISIONS**

MARK	DATE	DESCRIPTION
▲		
▲		
▲		
▲		

**ARC RESUBMISSION:** 04.03.20

**REVISIONS**

MARK	DATE	DESCRIPTION
▲		
▲		
▲		
▲		

**ARC RESUBMISSION:** 04.03.20

**REVISIONS**

MARK	DATE	DESCRIPTION
▲		
▲		
▲		
▲		

**ARC RESUBMISSION:** 04.03.20

**REVISIONS**

MARK	DATE	DESCRIPTION
▲		
▲		
▲		
▲		

**ARC RESUBMISSION:** 04.03.20

**REVISIONS**

MARK	DATE	DESCRIPTION
▲		
▲		
▲		
▲		

**ARC RESUBMISSION:** 04.03.20

**REVISIONS**

MARK	DATE	DESCRIPTION
▲		
▲		
▲		
▲		

**ARC RESUBMISSION:** 04.03.20

**REVISIONS**

MARK	DATE	DESCRIPTION
▲		
▲		
▲		
▲		

**ARC RESUBMISSION:** 04.03.20

**REVISIONS**

MARK	DATE	DESCRIPTION
▲		
▲		
▲		
▲		

**ARC RESUBMISSION:** 04.03.20

**REVISIONS**

MARK	DATE	DESCRIPTION
▲		
▲		
▲		
▲		

**ARC RESUBMISSION:** 04.03.20

**REVISIONS**

MARK	DATE	DESCRIPTION
▲		
▲		
▲		
▲		

**ARC RESUBMISSION:** 04.03.20

**REVISIONS**

MARK	DATE	DESCRIPTION
▲		
▲		
▲		
▲		

**ARC RESUBMISSION:** 04.03.20

**REVISIONS**

MARK	DATE	DESCRIPTION
▲		
▲		
▲		
▲		

**ARC RESUBMISSION:** 04.03.20

**REVISIONS**

MARK	DATE	DESCRIPTION
▲		
▲		
▲		
▲		

**ARC RESUBMISSION:** 04.03.20

**REVISIONS**

MARK	DATE	DESCRIPTION
▲		
▲		
▲		
▲		

**ARC RESUBMISSION:** 04.03.20

**REVISIONS**

MARK	DATE	DESCRIPTION
▲		
▲		
▲		
▲		

**ARC RESUBMISSION:** 04.03.20

**REVISIONS**

MARK	DATE	DESCRIPTION
▲		
▲		
▲		
▲		

**ARC RESUBMISSION:** 04.03.20

**REVISIONS**

MARK	DATE	DESCRIPTION
▲		
▲		
▲		
▲		

**ARC RESUBMISSION:** 04.03.20

**REVISIONS**

MARK	DATE	DESCRIPTION
▲		
▲		
▲		
▲		

**ARC RESUBMISSION:** 04.03.20

**REVISIONS**

MARK	DATE	DESCRIPTION
▲		
▲		
▲		
▲		

**ARC RESUBMISSION:** 04.03.20

**REVISIONS**

MARK	DATE	DESCRIPTION
▲		
▲		
▲		
▲		

**ARC RESUBMISSION:** 04.03.20

**REVISIONS**

MARK	DATE	DESCRIPTION
▲		
▲		
▲		
▲		

**ARC RESUBMISSION:** 04.03.20

**REVISIONS**

MARK	DATE	DESCRIPTION
▲		
▲		
▲		
▲		

**ARC RESUBMISSION:** 04.03.20

**REVISIONS**

MARK	DATE	DESCRIPTION
▲		
▲		
▲		
▲		

**ARC RESUBMISSION:** 04.03.20

**REVISIONS**

MARK	DATE	DESCRIPTION
▲		
▲		
▲		
▲		

**ARC RESUBMISSION:** 04.03.20

**REVISIONS**

MARK	DATE	DESCRIPTION
▲		
▲		
▲		
▲		

**ARC RESUBMISSION:** 04.03.20

**REVISIONS**

MARK	DATE	DESCRIPTION
▲		
▲		
▲		
▲		

**ARC RESUBMISSION:** 04.03.20

**REVISIONS**

MARK	DATE	DESCRIPTION
▲		
▲		
▲		
▲		

**ARC RESUBMISSION:** 04.03.20

**REVISIONS**

MARK	DATE	DESCRIPTION
▲		
▲		
▲		
▲		

**ARC RESUBMISSION:** 04.03.20

**REVISIONS**

MARK	DATE	DESCRIPTION
▲		
▲		
▲		
▲		

**ARC RESUBMISSION:** 04.03.20

**REVISIONS**

MARK	DATE	DESCRIPTION
▲		
▲		
▲		
▲		

**ARC RESUBMISSION:** 04.03.20

**REVISIONS**

MARK	DATE	DESCRIPTION
▲		
▲		
▲		
▲		

**ARC RESUBMISSION:** 04.03.20

**REVISIONS**

MARK	DATE	DESCRIPTION
▲		
▲		
▲		
▲		

**ARC RESUBMISSION:** 04.03.20

**REVISIONS**

MARK	DATE	DESCRIPTION
▲		
▲		
▲		
▲		

**ARC RESUBMISSION:** 04.03.20

**REVISIONS**

MARK	DATE	DESCRIPTION
▲		
▲		
▲		
▲		

**ARC RESUBMISSION:** 04.03.20

**REVISIONS**

MARK	DATE	DESCRIPTION
▲		

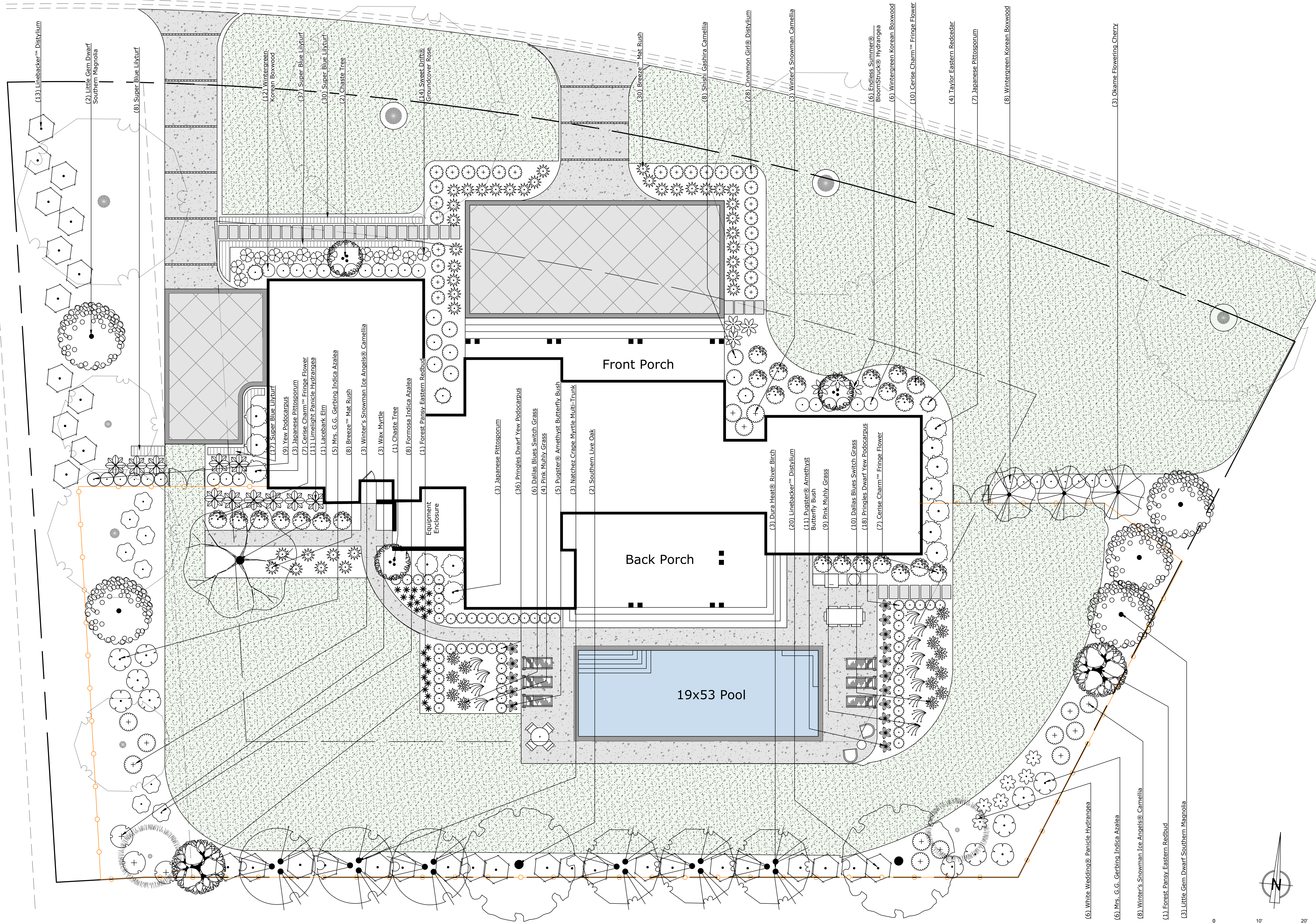

ALYSSA WINFIELD  
DESIGNS

# Vincent Residence

2164 Deer Island Lane Wilmington, NC 28405

DESIGNED BY:  
ALYSSA WINFIELD DESIGNS  
910.902.0422  
ALYSSAWINFLDDESIGNS@GMAIL.COM

DISCLAIMER  
THIS PLAN IS TO BE USED FOR CONCEPTUAL PURPOSES ONLY AND IS NOT TO BE USED BY ANY PROFESSIONAL FOR CONSTRUCTION PURPOSES. THIS PLAN IS INTENDED FOR CLIENT'S OF ALYSSA WINFIELD DESIGNS, LLC ONLY AND IS USED FOR THOSE CLIENT'S TO SEE A CONCEPTUAL VISUAL OF THEIR DESIGN NEEDS. ANY GENERAL CONTRACTOR, ENGINEER, ARCHITECT, OR OTHER DESIGN PROFESSIONAL MAY ONLY USE THIS FOR CONCEPTUAL PURPOSES ONLY IF PROVIDED BY ALYSSA WINFIELD DESIGN, LLC'S CLIENT. ALYSSA WINFIELD DESIGNS, LLC SHALL NOT BE HELD LIABLE FOR ANY USE OF THIS DESIGN OUTSIDE OF THE SCOPE OF USE BETWEEN ALYSSA WINFIELD DESIGNS, LLC AND ITS CLIENT ONLY

Project Vincent	Sheet Landscape
Date 05.01.2026	L100
Scale 1"= 10'	

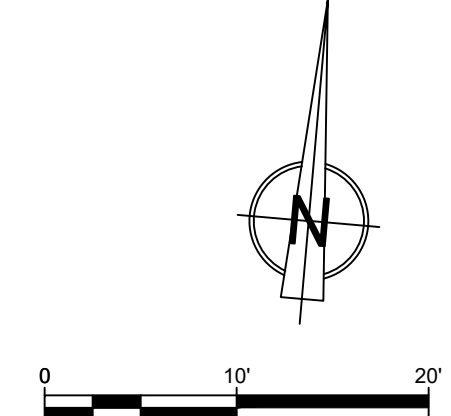

# PLANT SCHEDULE CONCEPT 4

<u>SYMBOL</u>	<u>QTY</u>	<u>BOTANICAL / COMMON NAME</u>	<u>SIZE</u>	<u>CONTAINER</u>
<b>TREES</b>				
	3	Betula nigra 'BNMTF' / Dura Heat® River Birch	8-10' Ht.	Pot
	2	Cercis canadensis 'Forest Pansy' / Forest Pansy Eastern Redbud	30 gal.	Pot
	4	Juniperus virginiana 'Taylor' / Taylor Eastern Redcedar	10- 12' Ht.	Pot
	3	Lagerstroemia indica x fauriei 'Natchez' / Natchez Crape Myrtle Multi-Trunk	10- 12' Ht.	Pot
	5	Magnolia grandiflora 'Little Gem' / Little Gem Dwarf Southern Magnolia	10- 12' Ht.	Pot
	3	Prunus x 'Okame' / Okame Flowering Cherry	8-10' Ht.	Pot
	2	Quercus virginiana / Southern Live Oak	45 gal.	Pot
	1	Ulmus parvifolia / Lacebark Elm	2.5" Cal.	Pot
	3	Vitex agnus-castus / Chaste Tree	4' Ht.	Pot
<b>SHRUBS</b>				
	16	Buddleja x 'SMBNDL' / Pugster® Amethyst Butterfly Bush	3 gal.	Pot
	26	Buxus sinica insularis 'Wintergreen' / Wintergreen Korean Boxwood	7 gal.	Pot
	8	Camellia sasanqua 'Shishi Gashira' / Shishi Gashira Camellia	7 gal.	Pot
	14	**Not Deer Resistant Camellia x 'Winter's Snowman' / Winter's Snowman Ice Angels® Camellia	7 gal.	Pot
	33	**Not Deer Resistant Distylium x 'PIIDIST-IV' / Linebacker™ Distylium	7 gal.	Pot
	28	Distylium x 'PIIDIST-V' / First Editions® Cinnamon Girl® Distylium	3 gal.	Pot
	6	Hydrangea macrophylla 'PIIHM-II' / Endless Summer® BloomStruck® Hydrangea	5 gal.	Pot
	6	**Not Deer Resistant Hydrangea paniculata 'LEEP1' / White Wedding® Panicle Hydrangea	7 gal.	Pot
	11	**Not Deer Resistant Hydrangea paniculata 'LimeLight' / LimeLight Panicle Hydrangea	3 gal.	Pot
	26	**Not Deer Resistant Leucanthemum x superbum / Shasta Daisy	1 gal.	Pot
	38	Lomandra longifolia 'LM300' / Breeze™ Mat Rush	3 gal.	Pot
	24	Loropetalum chinense rubrum 'Kurobijin' / Cerise Charm™ Fringe Flower	7 gal.	Pot
	13	Muhlenbergia capillaris / Pink Muhly Grass	3 gal.	Pot
	3	Myrica cerifera / Wax Myrtle	7 gal.	Pot
	16	Panicum virgatum 'Dallas Blues' / Dallas Blues Switch Grass	3 year	Pot
	13	Pittosporum tobira / Japanese Pittosporum	7 gal.	Pot
	9	Podocarpus macrophyllus / Yew Podocarpus	15 gal.	Pot
	57	Podocarpus macrophyllus 'Pringles' / Pringles Dwarf Yew Podocarpus	7 gal.	Pot
	8	Rhododendron indicum 'Formosa' / Formosa Indica Azalea	7 gal.	Pot
	11	**Not Deer Resistant Rhododendron indicum 'Mrs. G.G. Gerbing' / Mrs. G.G. Gerbing Indica Azalea	7 gal.	Pot
	14	**Not Deer Resistant Rosa x 'Meiswetdom' / Sweet Drift® Groundcover Rose	3 gal.	Pot

<u>SYMBOL</u>	<u>QTY</u>	<u>BOTANICAL / COMMON NAME</u>	<u>SIZE</u>	<u>CONTAINER</u>	<u>SPACING</u>
<b>SHRUB AREAS</b>					
	93	Liriope muscari 'Super Blue' / Super Blue Lilyturf	1 gal.	Pot	18" o.c.
<b>GROUND COVERS</b>					
	17,830 sf	Zoysia japonica / Zoysia Grass	sod		

DESIGNED BY:  
**ALYSSA WINFIELD DESIGNS**  
910.902.0422  
ALYSSAWINFIELDDESIGNS@GMAIL.COM

DISCLAIMER  
THIS PLAN IS TO BE USED FOR CONCEPTUAL PURPOSES ONLY AND IS NOT TO BE USED BY ANY PROFESSIONAL FOR CONSTRUCTION PURPOSES. THIS PLAN IS INTENDED FOR CLIENT'S OF ALYSSA WINFIELD DESIGNS, LLC ONLY AND IS USED FOR THOSE CLIENT'S TO SEE A CONCEPTUAL VISUAL OF THEIR DESIGN NEEDS. ANY GENERAL CONTRACTOR, ENGINEER, ARCHITECT, OR OTHER DESIGN PROFESSIONAL MAY ONLY USE THIS FOR CONCEPTUAL PURPOSES ONLY IF PROVIDED BY ALYSSA WINFIELD DESIGN, LLC'S CLIENT. ALYSSA WINFIELD DESIGNS, LLC SHALL NOT BE HELD LIABLE FOR ANY USE OF THIS DESIGN OUTSIDE OF THE SCOPE OF USE BETWEEN ALYSSA WINFIELD DESIGNS, LLC AND ITS CLIENT ONLY

Project <b>Vincent</b>	Sheet <b>Landscape Plan</b>
Date <b>05.01.2026</b>	<b>L101</b>
Scale nts	

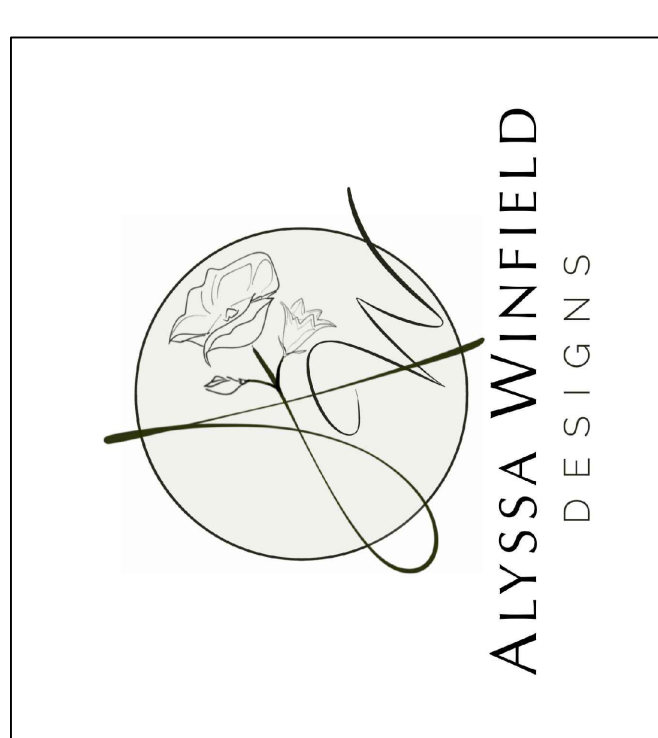

**Vincent Residence**

---

**2164 Deer Island Lane Wilmington, NC 28405**

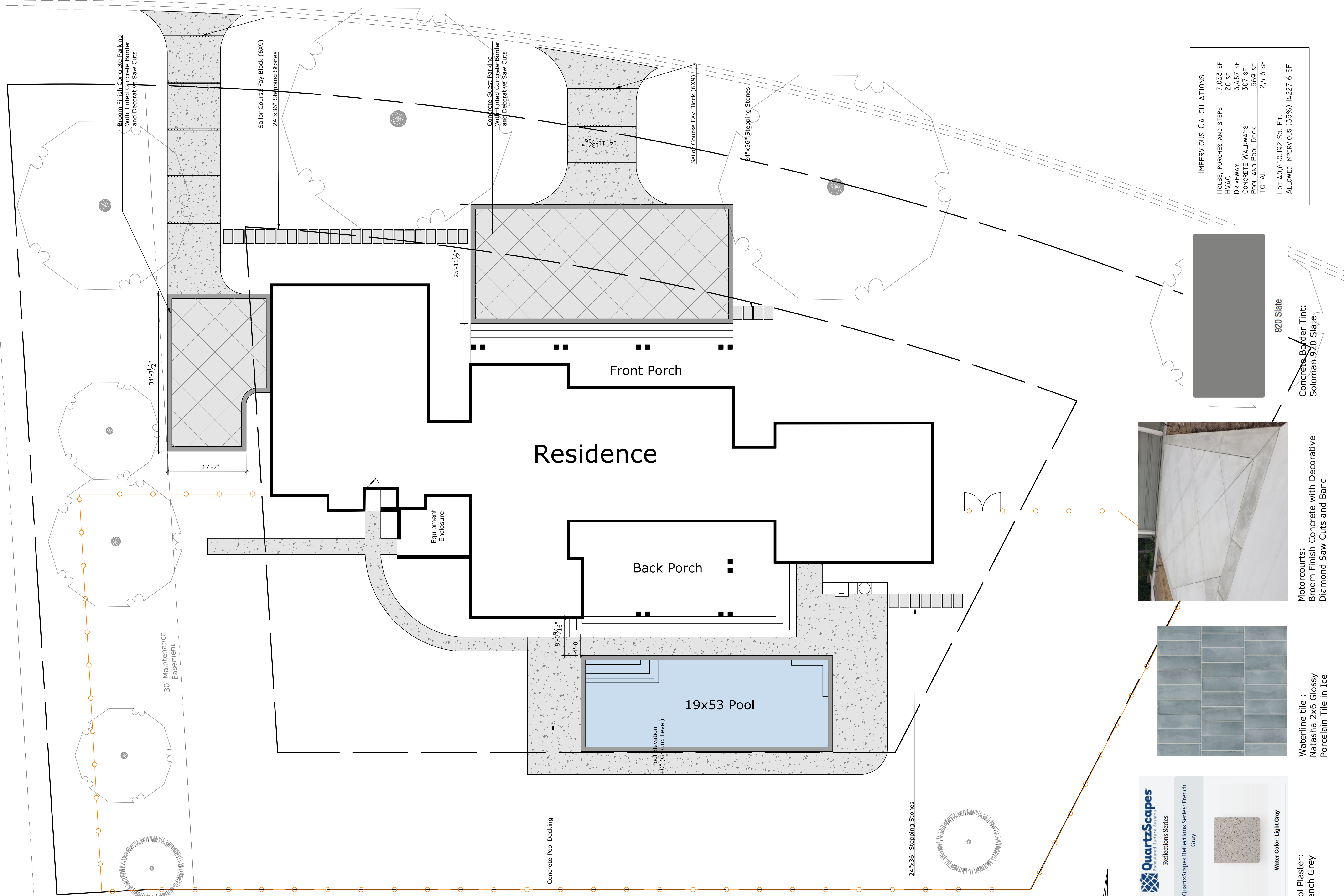

**IMPERVIOUS CALCULATIONS**

HOUSE PORCHES AND STEPS	7,033 SF
HVAC	20 SF
DRIVEWAY	3,467 SF
CONCRETE WALKWAYS	307 SF
POOL AND POOL DECK	1,569 SF
<b>TOTAL</b>	<b>12,416 SF</b>
LOT 40,650.192 Sq. Ft.	
<b>ALLOWED IMPERVIOUS (35%)</b>	<b>14,227.6 SF</b>

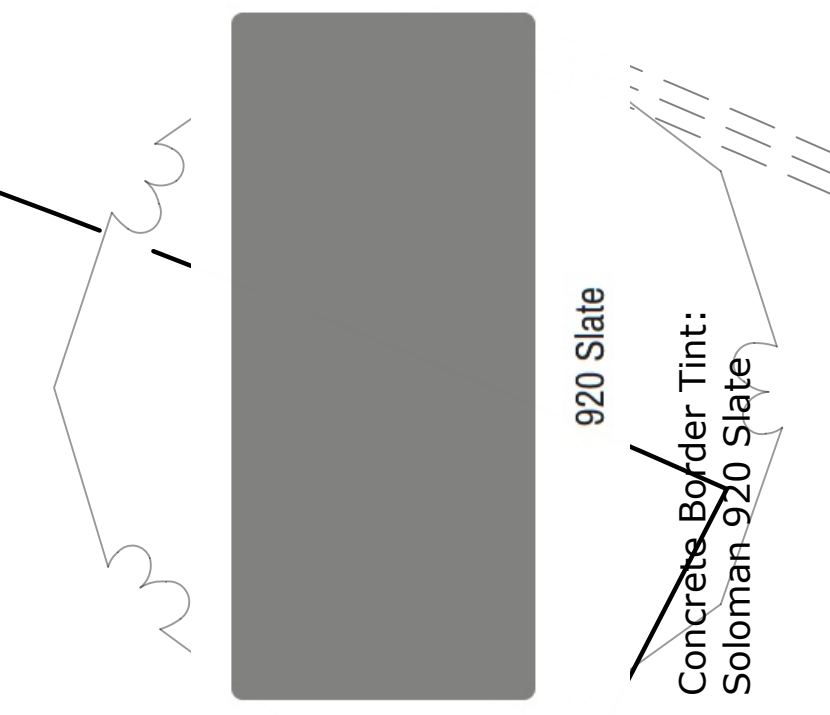

2164 Deer Island Lane Wilmington, NC 28405

# Vincent Residence

DESIGNED BY:  
ALYSSA WINFIELD DESIGNS  
910.902.0422  
ALYSSAWINFIELDDESIGNS@GMAIL.COM

**DISCLAIMER**  
THIS PLAN IS TO BE USED FOR CONCEPTUAL PURPOSES ONLY AND IS NOT TO BE USED BY ANY PROFESSIONAL FOR CONSTRUCTION PURPOSES. THIS PLAN IS INTENDED FOR CLIENT'S OF ALYSSA WINFIELD DESIGNS, LLC ONLY AND IS USED FOR THOSE CLIENT'S TO SEE A CONCEPTUAL VISUAL OF THEIR DESIGN NEEDS. ANY GENERAL CONTRACTOR, ENGINEER, ARCHITECT, OR OTHER DESIGN PROFESSIONAL MAY ONLY USE THIS FOR CONCEPTUAL PURPOSES ONLY IF PROVIDED BY ALYSSA WINFIELD DESIGN, LLC'S CLIENT. ALYSSA WINFIELD DESIGNS, LLC SHALL NOT BE HELD LIABLE FOR ANY USE OF THIS DESIGN OUTSIDE OF THE SCOPE OF USE BETWEEN ALYSSA WINFIELD DESIGNS, LLC AND ITS CLIENT ONLY

Project Vincent	Sheet Hardscape Plan
Date 05.01.2026	L102
Scale 1" = 10'	

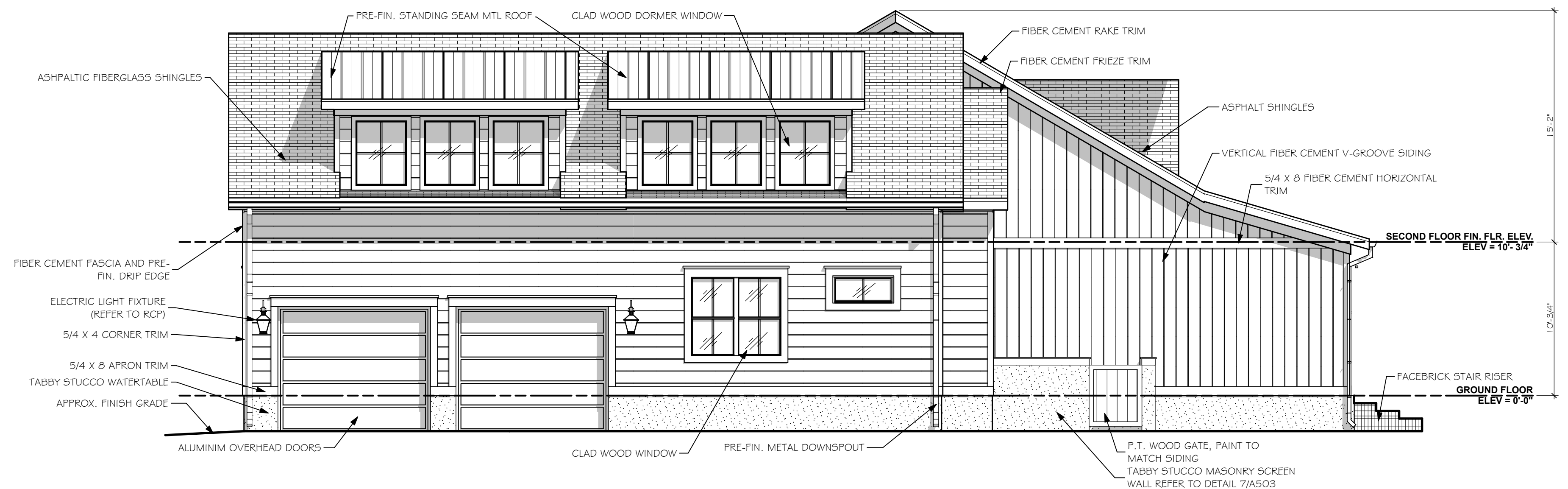

**B**  
A201  
**WEST ELEVATION**  
SCALE: 3/16" = 1'-0"

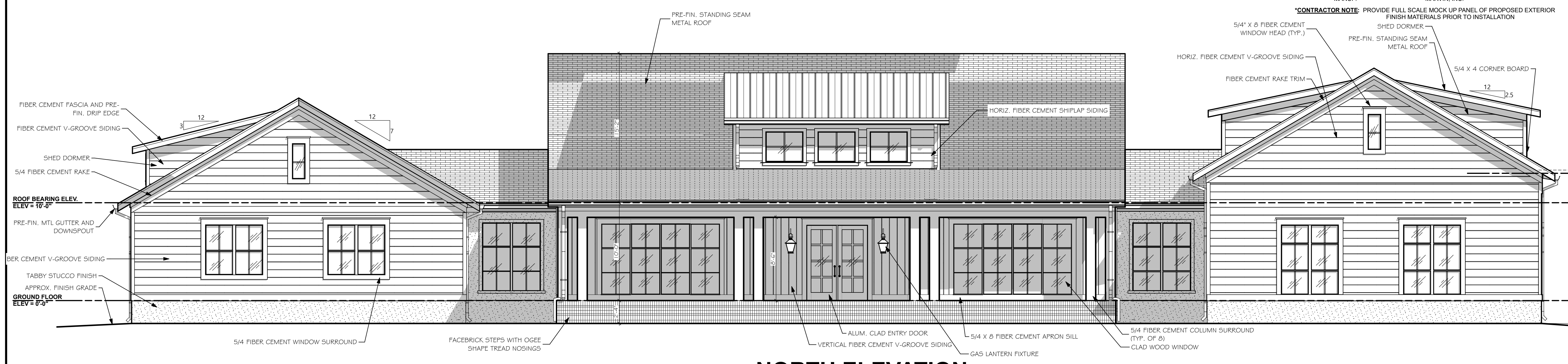

**A**  
A201  
**NORTH ELEVATION**  
SCALE: 3/16" = 1'-0"

**EXTERIOR MATERIALS LEGEND**

- FIBER CEMENT SOFFIT:**  
 MANUF.: JAMES HARDIE BUILDING PRODUCTS, INC.  
 PRODUCT STYLES: A. VENTED SMOOTH (HARDISOFFIT) B. NON-VENTED SMOOTH (HARDISOFFIT)  
 PROFILE: 25  
 FINISH: FACTORY PRIMED, FINISH W/ 100% ACRYLIC EXTERIOR PAINT (2 COATS MIN.)  
 COLOR: BENJAMIN MOORE 'CREAMY WHITE' OC-7  
 FASTENERS: PER MANUF. RECOMMENDATIONS
- FIBER CEMENT SIDING:**  
 MANUF.: JAMES HARDIE BUILDING PRODUCTS, INC.  
 PRODUCT: A. HARDIE 5/4 (1" ACTUAL) TRIM BOARDS - SMOOTH (SIZE INDICATED ON DRAWINGS) B. ARTISAN 5/8" THICK SHIPLAP SIDING W/ 9" EXPOSURE (SMOOTH)  
 FINISH: FACTORY PRIMED, FINISH W/ 100% ACRYLIC EXTERIOR PAINT (2 COATS)  
 COLOR: BENJAMIN MOORE 'CREAMY WHITE' OC-7  
 FASTENERS: PER MANUF. RECOMMENDATIONS
- BRICK MASONRY:**  
 MANUF.: PINE HALL BRICK  
 TYPE: FACE BRICK  
 TEXTURE: TUMBLED  
 SIZE: MODULAR  
 COLOR: OYSTER PEARL (BROWN BODY)  
 MORTAR COLOR: HOLCIM 'DESERT BUFF'  
 MORTAR JOINT: 3/8" (TYP.) WITH RAKED PROFILE
- TABBY STUCCO MASONRY:**  
 MANUF.: LOCAL WILMINGTON ARTISAN CONTRACTOR  
 TYPE: #2 TABBY (MEDIAN SIZE SHELL AGGREGATE (REFER TO PHYSICAL SAMPLE))  
 TEXTURE: LIGHT BUFF  
 COLOR: REFER TO PHYSICAL SAMPLE  
 SYSTEM (WOOD FRAME): 3-COAT STUCCO FINISH OVER SELF-FURRING LATH, ON DRAINAGE MAT, INSTALLED OVER TYVEK 'STUCCOWRAP' ON EXT. GRADE SHEATHING  
 SYSTEM (CMU): 3-COAT STUCCO FINISH WITH (3/8" BROWN COAT AND 3/8" SCRATCH COAT), ON CMU SUBSTRATE WITH FLUSH MORTAR JOINTS.
- ROOF ASSEMBLY DESCRIPTION:**
- STANDING SEAM METAL -**  
 MANUF.: CLASSIC METAL ROOFS, INC.  
 PANEL LENGTH: ONE PIECE SINGLE LENGTH PANEL  
 METAL: .032 ALUM. (COLOR T.B.D.)  
 TRIM: .032 ALUM. (COLOR T.B.D.)  
 SEAMS: CONTINUOUS INTERLOCKING  
 SEAM SIZE: 1 1/2" H  
 PANEL WIDTH: 18"  
 FLASHINGS: MATCH GAUGE AND FINISH OF ROOF PANELS  
 FINISH: CHAMPAGNE METALLIC KYNAR 500 COATING
- ACCESSORIES:** PROVIDE STANDARD ACCESSORIES AND ITEMS ESSENTIAL TO COMPLETION OF A STANDING SEAM ROOF INSTALLATION INCLUDING ANCHOR CLIPS, TRIM, RIDGE, CLOSURES, FLASHING AND FASCIA
- SEALANT:** COLOR COORDINATED PRIMERLESS SILICONE OR HIGH GRADE, NON-DRYING BUTYL AS REQUIRED BY MANUF.
- SUBSTRATE:** 5/8" EXT. GRADE OSB SHEATHING WITH ICE AND WATER SHIELD UNDERLAYMENT ON (1) LAYER OF 30# ROOFING FELT
- FIBERGLASS SHINGLES -**
- ROOFING:** GRANULAR SURFACED, FIBERGLASS REINF. ASPHALT SHINGLE
- MANUF.:** CERTAINTED CORPORATION
- PRODUCT:** GRAND MANOR
- COLOR:** COLONIAL SLATE
- TRIM:** .032 KYNAR COATED ALUMINUM COLOR: CHAMPAGNE METALL
- FLASHINGS:** .032 KYNAR COATED ALUMINUM COLOR: CHAMPAGNE METALL
- ACCESSORIES:** PROVIDE STANDARD ACCESSORIES AND ITEMS ESSENTIAL TO COMPLETION OF ROOF INSTALLATION INCLUDING HIP AND RIDGE SHINGLES, RIDGE VENT, CLOSURES, FLASHING, T' STYLE DRIP EDGE AND FASCIA
- SEALANT:** COLOR COORDINATED PRIMERLESS SILICONE OR HIGH GRADE, NON-DRYING BUTYL AS REQUIRED BY MANUF.
- SUBSTRATE:** 5/8" EXTERIOR GRADE OSB SHEATHING WITH ICE AND WATER SHIELD AT HIPS AND VALLEYS ON (1) LAYER OF 30# ROOFING FELT AT SLOPES GREATER THAN 4:12, OR (2) LAYERS OF 15# ROOFING FELT AT SLOPES LESS THAN 4:12.
- WINDOWS: (REFER TO SHEET A602 FOR ADDITIONAL DETAILS)**
- MANUF.:** MARVIN, INC.
- \*CONTRACTOR NOTE:** PROVIDE FULL SCALE MOCK UP PANEL OF PROPOSED EXTERIOR FINISH MATERIALS PRIOR TO INSTALLATION

**hostellerarchitecture**  
 ■ ARCHITECTURE ■ PLANNING  
 3967 MARKET STREET  
 WILMINGTON, NC 28403  
 PHONE: 910.612.1119  
 www.hostellerarchitecture.com

**CONSULTANTS**

**2164 DEER ISLAND LANE**

**VINCENT RESIDENCE**  
 JON AND DEEDY VINCENT

**WILMINGTON NORTH CAROLINA**

HOSTELLER ARCHITECTURE STATE REGISTRATION

ARCHITECT OF RECORD SHAWN E. HOSTELLER 11926

ARC RESUBMISSION : 04.03.26

**REVISIONS**

MARK	DATE	DESCRIPTION
▲		
▲		
▲		

DRAWN BY: PROJ. MGR:  
**SHEET CONTENT**

**EXTERIOR ELEVATIONS**

<b>JOB NO.</b> 21029	<b>SHEET</b> <b>A201</b>
-------------------------	-----------------------------

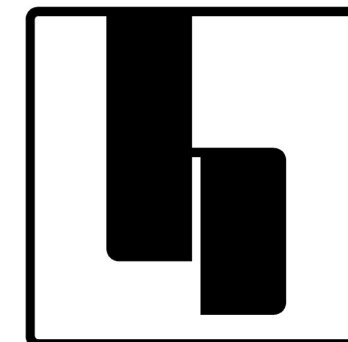

hostetlerarchitecture

ARCHITECTURE PLANNING

3967 MARKET STREET  
WILMINGTON, NC 28403

PHONE: 910.612.1119

www.hostetlerarchitecture.com

CONSULTANTS

2164 DEER ISLAND LANE

VINCENT  
RESIDENCE

JON AND DEEDY VINCENT

WILMINGTON  
NORTH CAROLINA



ARC RESUBMISSION: 04.03.26

REVISIONS

MARK	DATE	DESCRIPTION
△		
△		
△		

DRAWN BY: PROJ. MGR:  
SHEET CONTENT

EXTERIOR ELEVATIONS

JOB NO. 21029 SHEET A202

EXTERIOR MATERIALS LEGEND

**FIBER CEMENT SOFFIT:**  
 MANUF: JAMES HARDIE BUILDING PRODUCTS, INC.  
 PRODUCT STYLES: A. VENTED SMOOTH (HARDISOFFIT) B. NON-VENTED SMOOTH (HARDISOFFIT)  
 PROFILE: 25  
 FINISH: FACTORY PRIMED, FINISH W/ 100% ACRYLIC EXTERIOR PAINT (2 COATS MIN.)  
 COLOR: BENJAMIN MOORE 'CREAMY WHITE' OC-7  
 FASTENERS: PER MANUF. RECOMMENDATIONS

**FIBER CEMENT SIDING:**  
 MANUF: JAMES HARDIE BUILDING PRODUCTS, INC.  
 PRODUCT: A. HARDIE 5/4 (1" ACTUAL) TRIM BOARDS - SMOOTH (SIZE INDICATED ON DRAWINGS) B. ARTISAN 5/8" THICK SHIPLAP SIDING W/ 9" EXPOSURE (SMOOTH)  
 FINISH: FACTORY PRIMED, FINISH W/ 100% ACRYLIC EXTERIOR PAINT (2 COATS)  
 COLOR: BENJAMIN MOORE 'CREAMY WHITE' OC-7  
 FASTENERS: PER MANUF. RECOMMENDATIONS

**BRICK MASONRY:**  
 MANUF: PINE HALL BRICK  
 TYPE: FACE BRICK  
 TEXTURE: TUMBLED  
 SIZE: MODULAR  
 COLOR: OYSTER PEARLE (BROWN BODY)  
 MORTAR COLOR: HCLCM 'DESERT BUFF'  
 MORTAR JOINT: 3/8" (TYP.) WITH RAKED PROFILE

**TABBY STUCCO MASONRY:**  
 MANUF: LOCAL WILMINGTON ARTISAN CONTRACTOR #2 TABBY (MEDIAN SIZE SHELL AGGREGATE (REFER TO PHYSICAL SAMPLE))  
 TYPE: LIGHT BUFF  
 TEXTURE: (REFER TO PHYSICAL SAMPLE)  
 COLOR: (REFER TO PHYSICAL SAMPLE)  
 SYSTEM (WOOD FRAME): 3-COAT STUCCO FINISH OVER SELF-FURRING LATH, ON DRAINAGE MAT, INSTALLED OVER TYVEK 'STUCCOWRAP' ON EXT. GRADE SHEATHING  
 SYSTEM (CMU): 3-COAT STUCCO FINISH WITH (3/8" BROWN COAT AND 3/8" SCRATCH COAT), ON CMU SUBSTRATE WITH FLUSH MORTAR JOINTS.

**STANDING SEAM METAL -**  
 MANUF: CLASSIC METAL ROOFS, INC.  
 PANEL LENGTH: ONE PIECE SINGLE LENGTH PANEL  
 METAL: .032 ALUM. (COLOR T.B.D.)  
 TRIM: .032 ALUM. (COLOR T.B.D.)  
 SEAMS: CONTINUOUS INTERLOCKING  
 PANEL SIZE: 1' 1/2" H  
 PANEL WIDTH: 18"  
 FLASHINGS: MATCH GAUGE AND FINISH OF ROOF PANELS  
 FINISH: CHAMPAGNE METALLIC KYNAR 500 COATING

**ACCESSORIES:** PROVIDE STANDARD ACCESSORIES AND ITEMS ESSENTIAL TO COMPLETION OF A STANDING SEAM ROOF INSTALLATION INCLUDING ANCHOR CLIPS, TRIM, RIDGE, CLOSURES, FLASHING AND FASCIA

**SEALANT:** COLOR COORDINATED PRIMERLESS SILICONE OR HIGH GRADE, NON-DRYING BUTYL AS REQUIRED BY MANUF.

**SUBSTRATE:** 5/8" EXT. GRADE OSB SHEATHING WITH ICE AND WATER SHIELD UNDERLAYMENT ON (1) LAYER OF 30# ROOFING FELT

**FIBERGLASS SHINGLES -**  
 ROOFING: GRANULAR SURFACED, FIBERGLASS REINF. ASPHALT SHINGLE  
 MANUF: CERTAINTED CORPORATION  
 PRODUCT: GRAND MANOR  
 TRIM: COLONIAL SLATE  
 COLOR: .032 KYNAR COATED ALUMINUM COLOR: CHAMPAGNE METALLIC  
 FLASHINGS: .032 KYNAR COATED ALUMINUM COLOR: CHAMPAGNE METALLIC  
 ACCESSORIES: PROVIDE STANDARD ACCESSORIES AND ITEMS ESSENTIAL TO COMPLETION OF ROOF INSTALLATION INCLUDING HIP AND RIDGE SHINGLES, RIDGE VENT, CLOSURES, FLASHING, T' STYLE DRIP EDGE AND FASCIA

**SEALANT:** COLOR COORDINATED PRIMERLESS SILICONE OR HIGH GRADE, NON-DRYING BUTYL AS REQUIRED BY MANUF.

**SUBSTRATE:** 5/8" EXTERIOR GRADE OSB SHEATHING WITH ICE AND WATER SHIELD AT HIPS AND VALLEYS ON (1) LAYER OF 30# ROOFING FELT AT SLOPES GREATER THAN 4:12, OR (2) LAYERS OF 15# ROOFING FELT AT SLOPES LESS THAN 4:12.

**WINDOWS: (REFER TO SHEET A602 FOR ADDITIONAL DETAILS)**  
 MANUF: MARVIN, INC.  
 \*CONTRACTOR NOTE: PROVIDE FULL SCALE MOCK UP PANEL OF PROPOSED EXTERIOR FINISH MATERIALS PRIOR TO INSTALLATION

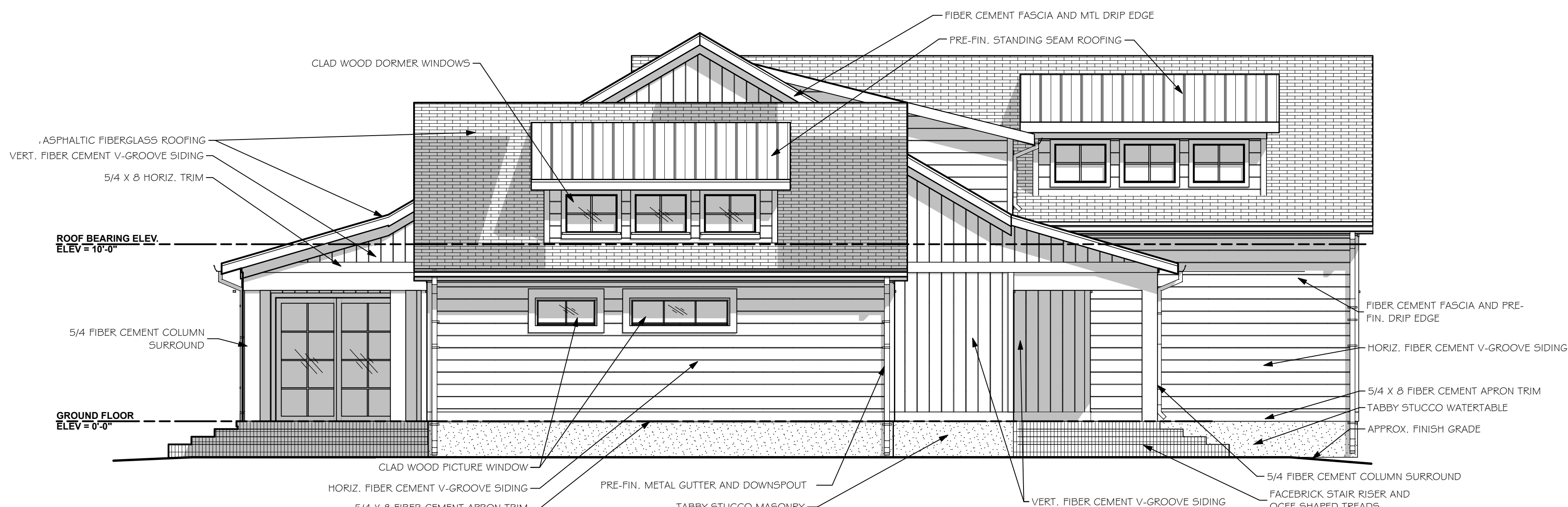

D A202 EAST ELEVATION SCALE: 3/16" = 1'-0"

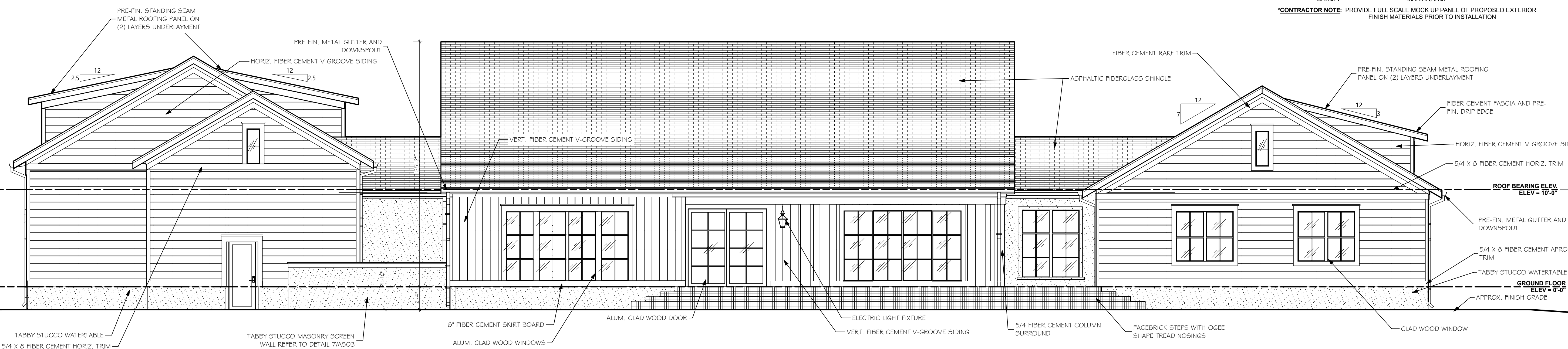

C A202 SOUTH ELEVATION SCALE: 3/16" = 1'-0"

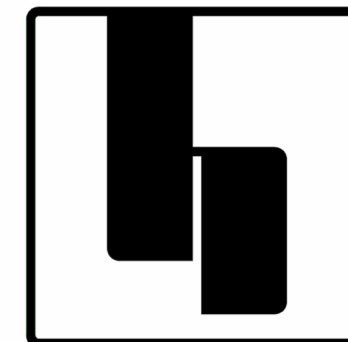

hostellerarchitecture

ARCHITECTURE PLANNING

3967 MARKET STREET  
WILMINGTON, NC 28403

PHONE: 910.612.1119

www.hostellerarchitecture.com

CONSULTANTS

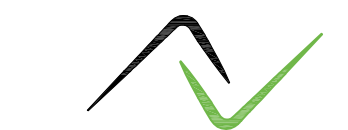

ARDURRA

ARDURRA GROUP NORTH CAROLINA  
300 North Third Street, Suite 301  
Wilmington, North Carolina 28401  
Phone: (910) 762-4200  
www.Arðurra.com  
NC Firm License #F-0374  
Project # 2024-1193-00

2164 DEER ISLAND LANE

# VINCENT RESIDENCE

JON AND DEEDY VINCENT

WILMINGTON  
NORTH CAROLINA

ENGINEER OF RECORD  
MARK F. WEISS  
31432

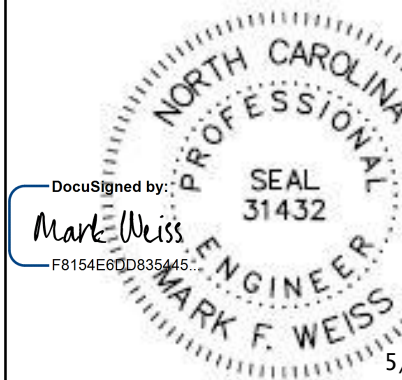

CONSTRUCTION DOCUMENTS : XX.XX.XX

### REVISIONS

MARK	DATE	DESCRIPTION
△		
△		
△		
△		

DRAWN BY: PROJ. MGR:

SHEET CONTENT

FOUNDATION PLAN

JOB NO.  
21029

SHEET  
S101



## 1 FOUNDATION PLAN

SCALE: 3/16" = 1'-0"

### NOTES:

1. REF ELEV. = 0'-0" MAIN RESIDENCE SLAB - SEE S102
2. T/FTG = -3'-4" U.N.O.
3. DENOTES 8" CMU STEM WALL

FOOTING SCHEDULE			
MARK	SIZE (WIDTH x LENGTH)	THICKNESS	REINFORCING
WF1	3'-0" x CONT.	1'-0"	(4) #5 LW / #5 @ 12" O.C. SW / T & B
WF2	2'-0" x CONT.	1'-0"	(3) #4 LW / #4 @ 18" O.C. SW / BOT.
TS	2'-0" x CONT.	1'-0"	(3) #4 CONT. BOT. / #4 @ 18" O.C. SW
CF1	4'-0" x 4'-0"	1'-0"	(5) #5 EACH WAY BOTTOM ONLY

