

a pool design for

The Nelson residence

at 2124 Forest Lagoon



Plant Legend				
Symbol	Qty	Common	Botanical	Size
	11	Bigfoot Clevera	Ternstroemia gymnanthera 'Sotall'	7 gal 3'h-2'w
	13	Dwarf Yaupon	Ilex vomitoria	3 gal 2'h-2'w
	10	Fatsia	Fatsia japonica	3 gal 2'h-2'w
	3	Fig Ivy	Ficus pumila	climbing vine
	14	George Tabor Azalea	Rhododendron 'George Taber'	3 gal 2'h-2'w
	9	Holly Fern	Polystichum nepalense	1 gal- 1'h 1'w
	4	Kanjiro Sasanqua Camellia	Camellia sasanqua 'Kanjiro'	7 gal 3'h-2'w
	10	Nikko Blue Hydrangea	Hydrangea macrophylla 'Nikko Blue'	3 gal 2'h-2'w
	7	Podocarpus Yew	Podocarpus Macrophyllus	3 gal 3'h-2'w
	7	Purple Formosa Azalea	Rhododendron indicum 'Formosa'	3 gal 2'h-2'w
	12	Variegated Pittosporum	Pittosporum tobira 'Variegata'	7 gal 3'h-2'w

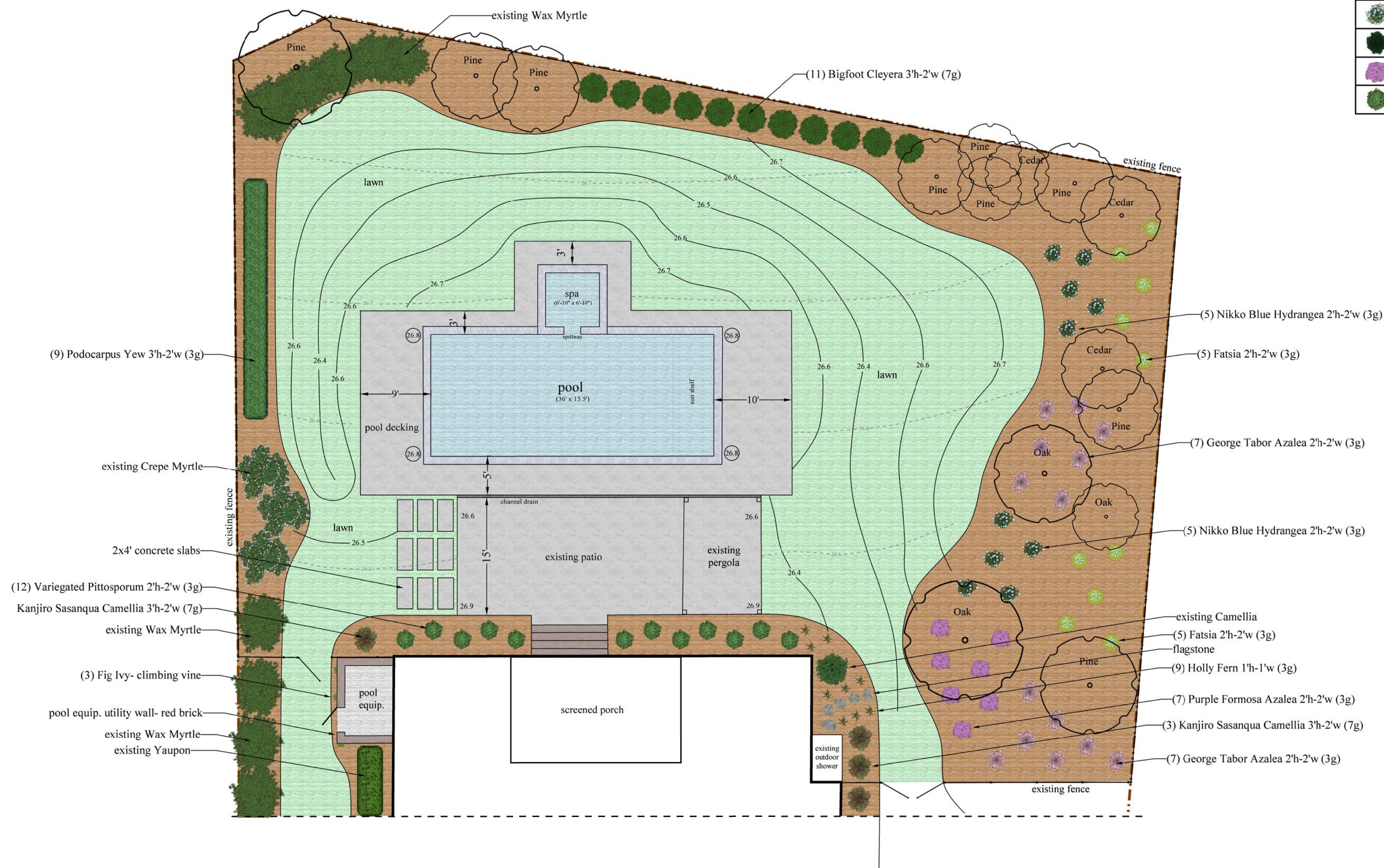

notes:

- mulch:**
 - perimeter beds- pinestraw
 - elevation beds- shredded hardwood
- fence:**
 - existing
- sod:**
 - El Toro Zoysia
- pool:**
 - all pool material selections to be provided by homeowner or pool contractor
 - coping- Noble Platinum Ice
 - pool decking- shell grind concrete
- spa:**
 - elevated 20"
 - veneer- Noble Platinum Ice stacked stone
- pool equipment gate:**
 - wooden vertical slats- 4" w
 - gate height- 4.2'h
 - gate width- 3'w
 - color- light brown
- pool equipment wall:**
 - red brick pool equip. enclosure
 - same as existing utility enclosure

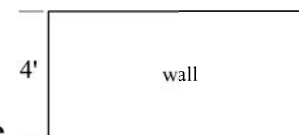

Disclaimer:
 * Designer not responsible for determining finished grade elevations. Site elevations shown on design are symbolically suggestive and not derived from actual survey. Pool contractor solely responsible for evaluating and implementing appropriate and actual grade elevations prior to pool construction.

scale: 1"=10'

a pool design for

The Nelson residence

at 2124 Forest Lagoon



Plant Legend				
Symbol	Qty	Common	Botanical	Size
	11	Bigfoot Clevera	Ternstroemia gymnanthera 'Sotall'	7 gal 3'h-2'w
	13	Dwarf Yaupon	Ilex vomitoria	3 gal 2'h-2'w
	10	Fatsia	Fatsia japonica	3 gal 2'h-2'w
	3	Fig Ivy	Ficus pumila	climbing vine
	14	George Tabor Azalea	Rhododendron 'George Taber'	3 gal 2'h-2'w
	9	Holly Fern	Polystichum nepalense	1 gal- 1'h 1'w
	4	Kanjiro Sasanqua Camellia	Camellia sasanqua 'Kanjiro'	7 gal 3'h-2'w
	10	Nikko Blue Hydrangea	Hydrangea macrophylla 'Nikko Blue'	3 gal 2'h-2'w
	7	Podocarpus Yew	Podocarpus Macrophyllus	3 gal 3'h-2'w
	7	Purple Formosa Azalea	Rhododendron indicum 'Formosa'	3 gal 2'h-2'w
	12	Variegated Pittosporum	Pittosporum tobira 'Variegata'	7 gal 3'h-2'w

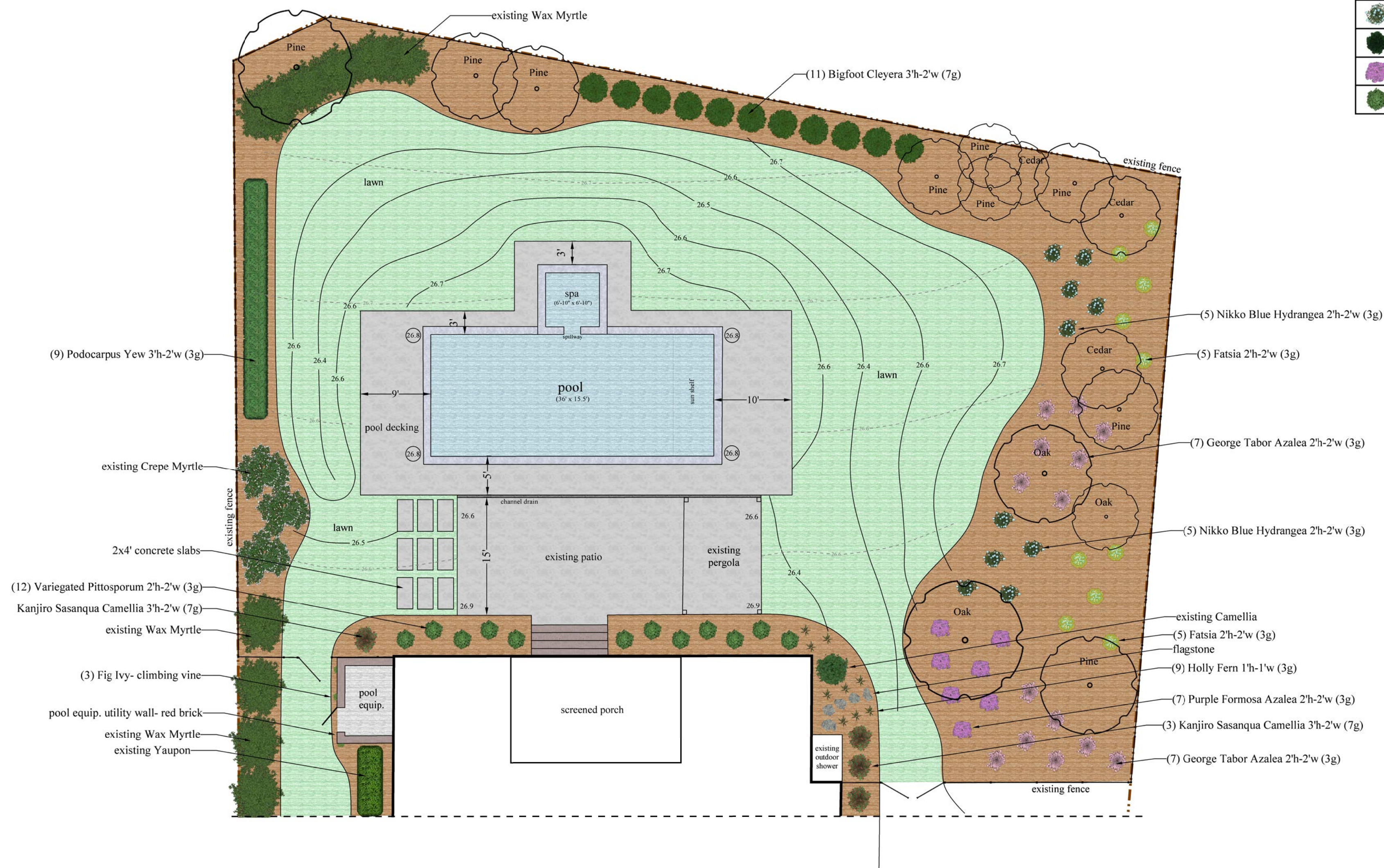

notes:

- mulch:**
 - perimeter beds- pinestraw
 - elevation beds- shredded hardwood
- fence:**
 - existing
- sod:**
 - El Toro Zoysia
- pool:**
 - all pool material selections to be provided by homeowner or pool contractor
 - coping- Noble Platinum Ice
 - pool decking- shell grind concrete
- spa:**
 - elevated 20"
 - veneer- Noble Platinum Ice stacked stone
- pool equipment gate:**
 - wooden vertical slats- 4" w
 - gate height- 4.2'h
 - gate width- 3'w
 - color- light brown
- pool equipment wall:**
 - red brick pool equip. enclosure
 - same as existing utility enclosure

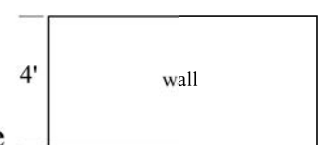

Disclaimer:
 * Designer not responsible for determining finished grade elevations. Site elevations shown on design are symbolically suggestive and not derived from actual survey. Pool contractor solely responsible for evaluating and implementing appropriate and actual grade elevations prior to pool construction.

